



**Monte Vista National Wildlife Refuge
Cooperative Agriculture Program
Attention Farmers
Farming Permit Announcement
“MV Refuge Farm Unit 20”
2024-2028**

The U.S. Fish & Wildlife Service (USFWS) through the Cooperative Agricultural Program is seeking to permit one agricultural operator to conduct farming operations on Unit 20 of the Monte Vista National Wildlife Refuge through a competitive bid process. During a period of five years (2024-2028), one farmer will be responsible for all aspects of farming of approximately 60 acres to produce and harvest alfalfa and 60 acres to grow barley to leave standing and unharvested to support the Sandhill Crane Population during their spring migration.

The selected operator will work under a Cooperative Agriculture Agreement (CCA) as a “Cooperator” with the U.S. Fish & Wildlife Service.

Monte Vista National Wildlife Refuge was established in 1952 to provide suitable resting, feeding and breeding areas for migratory breeding birds, including waterfowl. The Comprehensive Conservation Plan (CCP) identifies resource management objectives. Using prescribed farming as a management tool, the Cooperator will assist in achieving the US Fish & Wildlife Service Migratory Bird Office’s Greater Sandhill Crane population objectives. The USFWS has determined that cooperative agriculture is an appropriate, compatible, and necessary use on the refuges to meet these objectives.

Below is information pertaining to farming permits on the Monte Vista National Wildlife Refuges. Please familiarize yourself with this information when preparing your bid. The information contains the Services requirements.

Cooperative Agricultural Description and Conditions

Monte Vista National Wildlife Refuge –

UNIT	ACRES	CROP	Harvest/Leave
Unit 20 East	60	Barley	Do not harvest - Leave Standing
Unit 20 West	60	Alfalfa	Harvest 100%

Cooperator Responsibilities:

- The cooperator is responsible for all production costs including the cost of any refuge share of the crop.

- The Cooperator agrees that agricultural crops of the type and acreages specified above must be planted, cultivated, and harvested during the first year of operation. If this agreement is for more than one year, the type of crop, acreage, and distribution may be altered or modified annually, following the first year of operation, by mutual consent of both parties. Changes in the agreement must be made prior to planting season by an addendum, which is attached to and becomes part of the agreement.

- Cooperator will pay all well pumping (electricity) and horsepower charges costs on the above listed unit(s) during the growing season.

- * Unit 20 well (58 HP) costs were approximately \$7500 for the period of May – Sept 2023.

- Refuge will provide a monthly pump related utility bill to the cooperator, with payment due to SLV REC upon receipt. Cooperator will pay all bills in a timely manner, according to SLV REC’s payment schedule and will not be delinquent on payment. If delinquency on bills occurs, cooperator will risk cancellation of permit.

- Cooperator will provide alfalfa and/or oats seed if needed for inter-seeding or new seeding.

- Refuge will provide barley seed from current inventory (Miller-Coors or Monte Vista Coop in Monte Vista) or purchase seed if necessary.

- Barley to be seeded at approx. 100 lbs./acre

- Cooperator will pay for all cropping related expenses including herbicide and fertilizers. All potential herbicides and fertilizers to be used need to be approved prior to use. Cooperator will provide labor necessary for noxious weed control on these fields as

needed. Cooperator will ensure that the pesticide use will be applied in accordance with label restrictions and according to Fish and Wildlife Service Pesticide Use Proposals.

- Cooperator will pay for the first \$2,500.00 of all repairs to each of the center pivot sprinklers including all sprinkler components, pump components, motor, and associated electric boxes, wires, and components. **Loss of Crops:** Bidders are advised to consult their Farming Insurance Carrier regarding policy in covering crop losses resulting from the failure of pumps and motors or collapse of well casings on refuge properties.

- Report to Refuge Manager on a monthly basis, during growing season, estimated production of barley in bushels per acre.

- Cooperator will remove all hay completely from the refuge within 30 days of baling it. The refuge is not responsible for damage to bales from game damage or weather.

- Cooperator will turn in numbers of hay bales harvested from each field and the approximate total tonnage within 30 days of the end of the harvest season.

- Cooperator will provide a list of all herbicides used, the dates applied, and the number of gallons used.

- Refuge will cover injury of well pumping to surface water right holders through sub-contracting with Sub-District 6.

Field Preparation: Field preparation can begin after April 7 of each year. Farmers may plant later than private fields since the barley grown is not harvested. Fall tillage is prohibited.

Non-GMO seeds: Only non-GMO (non-genetically modified organism) crops and seed not treated with neonicotinoid agents are permitted to be planted on Refuge property.

Subleasing: Farming privileges may not be sold, transferred, or sublet. This will result in the Cooperator losing their Special Use Permit.

Monte Vista National Wildlife Refuge reserves the right to reject any or all bids and retains the right to discontinue prescribed farming practices in the event that compatibility or any other issue/concern arises. The term of this Cooperative Agricultural Agreement will be from April 24, 2024, through the end of harvest of the 2028 crop. Invoicing will occur annually for each year's harvest within 30 days after end of harvest season.

Required Forms, instructions, special terms and conditions, news releases and maps of the proposed cooperative agriculture area can be viewed and downloaded online at: https://www.fws.gov/refuge/monte_vista/ or by hard copy at either refuge.

For more information, please call Dean Lee (719) 588-5336

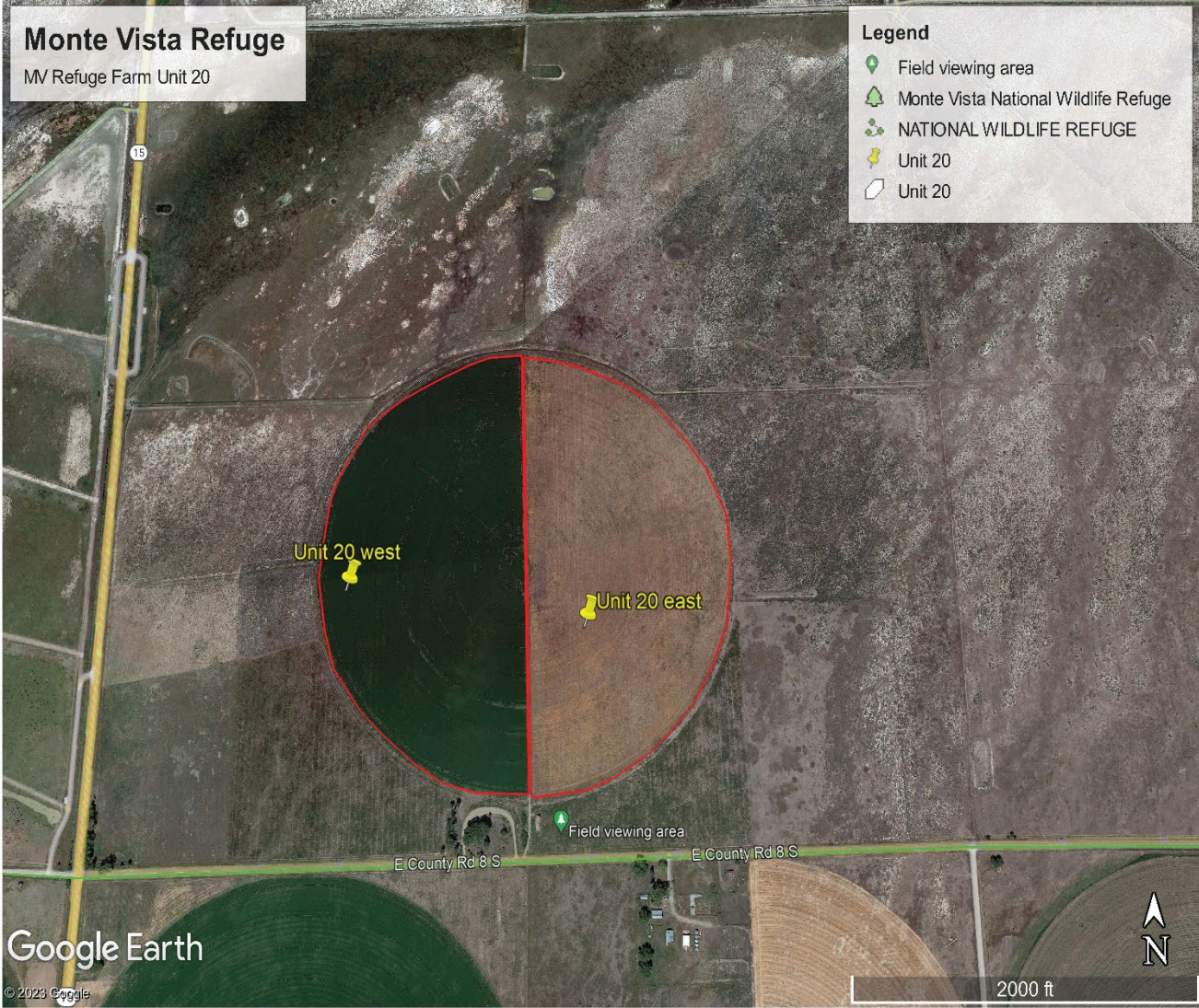

CHECKLIST OF REQUIRED DOCUMENTS AND MEETINGS:
Applicant Information and Proposed Bid:

Name (Proposal Submitter) _____
Address _____
Telephone Number _____
E-mail address _____
Signature: _____

REQUIRED ONSITE VISIT FOR MONTE VISTA NWR-

The Refuge will only accept bids for “MV Refuge Farm Unit 20” from operators who attend the briefing/inspection site visit. We will not accommodate additional inspections.

WHEN: *May 2nd* at 1:00 pm to 3:00 pm

WHERE: Monte Vista Refuge Office, 6120 Highway 15 S, Monte Vista, CO

FWS Form 3-1383-C (Commercial Special Use Permit {CSUP})

Applicants must fill out applicable portions of FWS Form 3-1383-C (provided below)

Link to application - <https://www.fws.gov/refuges/visitors/permits.html>

Select link under Number 1. NWRs Commercial Activities Special Use Application (FWS Form 3-1383-C).

BID AMOUNT: Bid amount should be calculated on the acreage of alfalfa farmed with the understanding that the cooperator is responsible for all work related to growing a successful barley crop. Cooperative farming will be determined by competitive (sealed) bidding. Bids will be accepted as **cash bid per acre** on this sheet.

BID AMOUNT: \$ _____ Annual Cash Rent Per Acre (Total 60 acres of alfalfa)

DUE: The Refuge must receive sealed bids by 3:00 p.m. on May 10th, 2024

Mail: SLVNWR Complex
Attn: 2024-2028 MV Refuge Farm Unit 20
7824 El Rancho Lane Alamosa, CO
81101.

or

Email: Dean_Lee@fws.gov with subject line “2024-2028 MV Refuge Farm Unit 20”

DIRECTIONS - FWS Form 3-1383-C (Commercial Special Use Permit {CSUP})

1. Applicants must fill out applicable portions of FWS Form 3-1383-C (Provided below) or
Link to application - <https://www.fws.gov/refuges/visitors/permits.html>
Select link under Number 1. NWRS Commercial Activities Special Use Application (FWS Form 3-1383-C)
2. This form is used by the Refuge for applications for farming opportunities on the Refuge as well as formalizing the Cooperative Agricultural Agreement on the Refuge if selected. Therefore, at the time of the application, the applicant does not need to complete all sections of the CSUP, but does need to ensure that they provide sufficient information in their proposed operations for the Service to review your application based on the objective criteria listed in this Notice.
3. Write N/A in any sections that do not appear to be relevant.
4. Both the Plan of Operations (section 18) and the Logistics and Transportation Section (Sections 24a through 30) only need to be completed if you are selected as the Cooperator.



Commercial Activities Special Use Permit Application

Refuge Name:

Address:

Attn: (Refuge Official)

E-Mail:

Phone #:

For Official Use Only:

Approved Permit #:

Station #:

Permit Term: from to

Note: We do not require all information for each use. See instructions at the end of the notice and contact the refuge to determine applicability of a particular item.

1a) Identify the type of Permit you are applying for: New Renewal Modification Other

1b) Have you applied, or do you intend to apply, to any other refuges for this same activity? Yes No

1c) If yes, which refuges?

Applicant Information

2) Full Name: 3) Title:

4) Business Name:

5) Physical Address:

City/State/Zip:

6) Mailing Address: (if different than above)

City/State/Zip:

7) Business Phone #: 8) Business Fax #:

9) E-mail: 10) Business Tax ID #:

11a) Within the past 5 years, has the company (entity), its owners, or any employees who have or will be expected to operate on the refuge, been convicted, pled nolo contendere, forfeited collateral, or are currently under charges for any violations of any State, Federal, or local law, or regulations related to fish and wildlife or permit activities? Yes No

11b) If you answered "YES" to question #11a, provide the individual's name, date of charge, charge(s), location of incident, court, and action taken for each violation.

12) List **known** assistants/subcontractors/subpermittees: (Only required if the assistants/subcontractors/subpermittees will be operating on the refuge without the permittee being present. If unknown at time of application we may require this under "special conditions" to permit before approval.)

Name/Business	Address	Phone #

Activity Information:

13a) Choose a Commercial Activity: **Guided Recreation** **Audio/Visual Recording** **Recreation Events** **Cabins**
Transportation Services **Agricultural Use** **Marine Salvage/Storage** **Mineral Lease** **Other**

13b) Specify Type of Activity if 'Other' was chosen:

Note: Depending on the activity for which you are requesting a permit, we may ask you for the following activity information. Please contact the refuge where the activity is being conducted to determine what information is required.

14) Describe activity by specifically identifying timing (occupancy timeline), frequency, and how the activity is expected to proceed:

15) Specifically identify location(s) and/or attach a map: (GPS location(s) preferred)

16) If drones are necessary, describe why the drone is needed and provide specifics on how it will be used:

17) For Guided Operations estimate number of clients if applicable: Per Day Per Season

18) Inquire with refuge if Plan of Operation is required. Is a Plan of Operation attached? Yes No N/A

19) Inquire with refuge if a trip schedule is required. Is a trip schedule attached? Yes No N/A

License/Insurance Coverage/Certification/Permit

Note: Contact the refuge where the activity is going to be conducted to determine if we will require any type of license(s), insurance(s), certification(s), or permit(s). We may process this Special Use Permit while the applicant obtains them.

20) List and attach a copy of any **licenses** you have for equipment operation (i.e., aviation or commercial boats), pesticide application(s), transporters, or others, if required:

License Type	Number	Expiration Date

21) List and attach any **insurance coverage(s)** you have such as general liability, aviation, grounding liability, contaminants applicator, medical evacuation, or others, if required:

Insurance Type	Carrier	Expiration Date

22) List and attach any **certifications** you have such as rat free, hull inspections, CPR/First Aid, or others, if required:

Certificate Type	Expiration Date

23) List and attach other Federal, State, or Tribal **permits**, if required:

Permit Type	Permit Number	Expiration Date

Logistics and Transportation

Note: We do not require all information for each use. See instructions at the end of the notice and contact the refuge to determine applicability of a particular item.

24a) Does the activity require personnel to stay overnight on the refuge? Yes No N/A

24b) If yes, list names of personnel involved:

List Names	List Names	List Names	List Names

25) Identify and describe all major equipment/gear and materials needed for activity, if required:

26a) Provide detailed information on the logistics for onsite, intersite, and/or ship-to-shore transportation to or on the refuge, if required:

26b) Provide descriptions, license plate and/or identification numbers of vehicles used for onsite transportation, if required:

Vehicle Type	Plate/I.D./Registration #	Vehicle Type	Plate/I.D./Registration #

26c) Provide descriptions, license plate and/or identification numbers of vehicles used for intersite transportation, if required:

Vehicle Type	Plate/I.D./Registration #	Vehicle Type	Plate/I.D./Registration #

26d) Provide descriptions, license plate and/or identification numbers of vehicles used for ship to shore transportation, if required:

Vehicle Type	Plate/I.D./Registration #	Vehicle Type	Plate/I.D./Registration #

27a) Is fuel cache needed? Yes No N/A

27b) Specific location(s) of fuel caches: (GPS Coordinates preferred)

28) Is a Safety Plan attached?
Yes No N/A

Work and Living Accommodations

29) Specifically describe onsite work and/or living accommodations, including spike camps:

30) Specifically describe on or offsite hazardous material storage or other on or offsite material storage space: (Including on and offsite fuel caches.)

Sign, date, and print this form and return it to the refuge for processing. By signing this application, I agree my operations will conform to the information I have provided in this application, and I understand that any deviations or changes to this information must receive prior written approval.

31) Signature of Applicant: _____ Date of Application: _____

NOTICES

No Members of Congress or Resident Commissioner shall participate in any part of this contract or to any benefit that may arise from it, but this provision shall not pertain to this contract if made with a corporation for its general benefit.

The Permittee agrees to be bound by the equal opportunity "nondiscrimination in employment" clause of Executive Order 11246.

PRIVACY ACT STATEMENT

Authority: The information requested is authorized by the National Wildlife Refuge System Administration Act (16 U.S.C. 668dd-ee) and the Refuge Recreation Act (16 U.S.C. 460k-460k-4).

Purpose: To collect the applicant's information to process permits allowing for commercial activities such as: guiding hunters, anglers or other outdoor users; commercial filming; agriculture; rental of cabins and trapping while on the National Wildlife Refuge System.

Routine Uses: The information will be used by the refuge's administrative office for processing Commercial Activity Special Use permits. More information about the routine uses maybe found in the Systems of Records Notice, FWS-5 National Wildlife Refuge Special Use Permits.

Disclosure: Providing the information is voluntary. However, submission of information is required to process and approve commercial activity usage on the National Wildlife Refuge System.

PAPERWORK REDUCTION ACT STATEMENT

We are collecting this information subject to the Paperwork Reduction Act (44 U.S.C. 3501) to evaluate the qualifications, determine eligibility, and document permit applicants and to respond to requests made under the Freedom of Information Act and the Privacy Act of 1974. The information that you provide is required to obtain or retain a benefit; however, failure to provide all required information is sufficient cause for the U.S. Fish and Wildlife Service to deny a permit. False, fictitious, or fraudulent statements or representations made in the application may be grounds for revocation of the Special Use Permit and may be punishable by fine or imprisonment (18 U.S.C. 1001). According to the Paperwork Reduction Act of 1995, an agency may not conduct or sponsor and a person is not required to respond to a collection of information unless it displays a currently valid OMB control number. OMB has approved this information collection and assigned control number 1018-0102.

ESTIMATED BURDEN STATEMENT

The public reporting burden for this information collection varies based on the requested specific refuge use. We estimate the relevant public reporting burden for the Commercial Activity Special Use Permit Application form to average 4 hours per response, including the time for reviewing instructions, searching existing data sources, gathering and maintaining the data needed, and completing and reviewing the collection of information. Send comments regarding this burden estimate or any other aspect of this collection of information, including suggestions for reducing this burden, to the Service Information Collection Clearance Officer, Division of Policy, Performance, and Management Programs, Fish and Wildlife Service, Mail Stop BPHC, 5275 Leesburg Pike, Falls Church, VA 22041-3803. Please do not send your completed form to this address.

GENERAL CONDITIONS AND REQUIREMENTS

1) Responsibility of Permittee: The permittee, by operating on the premises, shall be considered to have accepted these premises with all facilities, fixtures, or improvements in their existing condition as of the date of this permit. At the end of the period specified or upon earlier termination, the permittee shall give up the premises in as good order and condition as when received except for reasonable wear, tear, or damage occurring without fault or negligence. The permittee will fully repay the Service for any and all damage directly or indirectly resulting from negligence or failure on his/her part, and/or the part of anyone of his/her associates, to use reasonable care.

2) Operating Rules and Laws: The permittee shall keep the premises in a neat and orderly condition at all times, and shall comply with all municipal, county, and State laws applicable to the operations under the permit as well as all Federal laws, rules, and regulations governing national wildlife refuges and the area described in this permit. The permittee shall comply with all instructions applicable to this permit issued by the refuge official in charge. The permittee shall take all reasonable precautions to prevent the escape of fires and to suppress fires and shall render all reasonable assistance in the suppression of refuge fires.

3) Use Limitations: The permittee's use of the described premises is limited to the purposes herein specified and does not, unless provided for in this permit, allow him/her to restrict other authorized entry onto his/her area; and allows the U.S. Fish and Wildlife Service to carry on whatever activities are necessary for: (1) protection and maintenance of the premises and adjacent lands administered by the U.S. Fish and Wildlife Service; and (2) the management of wildlife and fish using the premises and other U.S. Fish and Wildlife Service lands.

- 4) **Transfer of Privileges:** This permit is not transferable, and no privileges herein mentioned may be sublet or made available to any person or interest not mentioned in this permit. No interest hereunder may accrue through lien or be transferred to a third party without the approval of the Regional Director of the U.S. Fish and Wildlife Service and the permit shall not be used for speculative purposes.
- 5) **Compliance:** The U.S. Fish and Wildlife Service's failure to require strict compliance with any of this permit's terms, conditions, and requirements shall not constitute a waiver or be considered as a giving up of the U.S. Fish and Wildlife Service's right to thereafter enforce any of the permit's terms or conditions.
- 6) **Conditions of Permit not Fulfilled:** If the permittee fails to fulfill any of the conditions and requirements set forth herein, the U.S. Fish and Wildlife Service shall retain all money paid under this permit to be used to satisfy as much of the permittee's obligation as possible.
- 7) **Payments:** All payment shall be made on or before the due date to the local representative of the U.S. Fish and Wildlife Service by a postal money order or check made payable to the U.S. Fish and Wildlife Service.
- 8) **Termination Policy:** At the termination of this permit the permittee shall immediately give up possession to the U.S. Fish and Wildlife Service representative, reserving, however, the rights specified in paragraph 11 below. If he/she fails to do so, he/she will pay the U.S. Fish and Wildlife Service, as liquidated damages, an amount double the rate specified in this permit for the entire time possession is withheld. Upon yielding possession, the permittee will still be allowed to reenter as needed to remove his/her property as stated in paragraph 11 below. The acceptance of any fee for the liquidated damages or any other act of administration relating to the continued tenancy is not to be considered as an affirmation of the permittee's action nor shall it operate as a waiver of the U.S. Fish and Wildlife Service's right to terminate or cancel the permit for the breach of any specified condition or requirement.
- 9) **Revocation Policy:** The Regional Director of the U.S. Fish and Wildlife Service may revoke this permit without notice for noncompliance with the terms hereof, or for violation of general and/or specific laws or regulations governing national wildlife refuges, or for nonuse. It is at all times subject to discretionary revocation by the Director of the Service. Upon such revocation the U.S. Fish and Wildlife Service, by and through any authorized representative, may take possession of said premises for its own and sole use, and/or may enter and possess the premises as the agent of the permittee and for his/her account.
- 10) **Damages:** The U.S. Fish and Wildlife Service shall not be responsible for: any loss or damage to property including but not limited to crops, animals, and machinery; injury to the permittee or his/her relatives or to the officers, agents, employees, or any other(s) who are on the premises from instructions; the sufferance from wildlife or employees or representatives of the U.S. Fish and Wildlife Service carrying out their official responsibilities. The permittee agrees to hold the U.S. Fish and Wildlife Service harmless from any and all claims for damages or losses that may arise to be incident to the flooding of the premises resulting from any associated government river and harbor, flood control, reclamation, or Tennessee Valley Authority activity.
- 11) **Removal of Permittee's Property:** Upon the expiration or termination of this permit, if all rental charges and/or damage claims due to the U.S. Fish and Wildlife Service have been paid, the permittee may, within a reasonable period as stated in the permit or as determined by the U.S. Fish and Wildlife Service official in charge, but not to exceed 60 days, remove all structures, machinery, and/or equipment, etc., from the premises for which he/she is responsible. Within this period the permittee also must remove any other of his/her property including his/her acknowledged share of products or crops grown, cut, harvested, stored, or stacked on the premises. Upon failure to remove any of the above items within the aforesaid period, they shall become the property of the U.S. Fish and Wildlife Service.

INSTRUCTIONS FOR COMPLETING APPLICATION

You may complete the application portion verbally, in person, or electronically and submit to the refuge for review. Note: Please read instructions carefully as not all information is required for each activity. Contact the specific refuge headquarters office where the activity is going to be conducted to determine applicability of a particular item. We may add special conditions or permit stipulations to permit prior to approval.

1a-c) Identify if permit application is for new, renewal, or modification of an existing permit, whether or not you have or will be applying to another refuge for the same activity, and for which refuge(s). Permit renewals may not need all information requested. Contact the specific refuge headquarters office where the activity is going to be conducted to determine applicability of this requirement.

2-9) Provide applicant and/or business full name, organization or business name (if applicable), physical and mailing address, phone, fax, and e-mail.

10) Provide tax identification number of business or individual.

11a-11b) Check box answering the question regarding any violations of State, Federal, or local law, or regulations related to fish and wildlife or permit activities, if required. If **you answered yes to question 11a**, supply the detailed information requested in question 11b. Contact the specific refuge headquarters office where the activity is going to be conducted to determine if we require information on violations of State, Federal, or local law, or regulations related to fish and wildlife or permit activities.

12) Provide the names and addresses of known assistants, subcontractors, or subpermittees. We may require names and address if the assistants, subcontractors, or subpermittees will be operating on the refuge without the permittee being present. Volunteers, assistants, subcontractors, or subpermittees that are accompanied by the permittee need not be identified.

- 13) Activity type: identify commercial activity type (such as, guided recreation, audio/visual recording, recreational events, agriculture activities such as haying, grazing, crop planting, logging, beekeeping, and other agricultural products, building or occupying cabins, or other commercial uses). Describe other commercial uses if not one of the listed categories. Applicants in Alaska should contact the specific refuge headquarters office where the activity is going to be conducted if you have questions regarding commercial or subsistence activities.
- 14) Describe Activity: provide detailed information on the activity, including timing and occupancy timeline, frequency, how the activity is expected to proceed, etc. Permit renewals may not need activity descriptions if the activity is unchanged from previous permit. Most repetitive activities do not require an activity description for each visit. Contact the specific refuge headquarters office where the activity is going to be conducted to determine applicability of this requirement.
- 15) Location: identify specific location (GPS coordinates preferred) if not at a named facility, and/or attach a map with location. Most repetitive activities may not require identification of a location. In addition, permit renewals may not require a location if the activity is essentially unchanged from the previous permit. Contact the specific refuge headquarters office where the activity is going to be conducted to determine if a location is required.
- 16) If a drone will be used for this activity, describe in detail why the drone is necessary to complete the activity and provide specifics on how the drone will be used.
- 17) Estimate number of clients per day or per season.
- 18) Attach a Plan of Operation, if required. Most repetitive activities do not require a Plan of Operations for each visit. In addition, permit renewals may not require a Plan of Operations if the activity is essentially unchanged from the previous permit. Contact the specific refuge headquarters office listed where the activity is going to be conducted to determine if a Plan of Operations is required.
- 19) Attach trip schedule, if required. Most repetitive activities will require trip schedules for each visit. Contact the specific refuge headquarters office where the activity is going to be conducted to determine if trip schedules are required.
- 20) Specifically identify types and numbers of licenses and attach a copy, as required. Contact the specific refuge headquarters office where the activity is going to be conducted to determine the types of licenses required, and to coordinate the simultaneous application for multiple types of licenses. We may process this Special Use Permit while licenses are being sought, but we may or may not issue the Special Use Permit until appropriate licenses are obtained.
- 21) Specifically identify names, types, carriers of insurance, and attach copies if required. Contact the specific refuge headquarters office where the activity is going to be conducted to determine the types of insurance required, and to coordinate obtaining several types of insurance simultaneously with this permit. We may or may not issue this Special Use Permit while other types of insurance are being obtained.
- 22) Specifically identify types and numbers of other certifications and attach copies if required. Contact the specific refuge headquarters office where the activity is going to be conducted to determine the types of certifications required, and to coordinate the simultaneous application of multiple certifications. We may or may not issue this Special Use Permit while other certifications are being obtained.
- 23) Specifically identify types and numbers of other State, Federal or tribal permits and attach copies, if required. Contact the specific refuge headquarters office where the activity is going to be conducted to determine the types of permits required, and to coordinate the simultaneous application of multiple State, Federal or tribal permits. We may process this Special Use Permit while other State, Federal or tribal permits are being sought, but we may or may not issue the Special Use Permit until other appropriate State, Federal or tribal permits are obtained.
- 24a-24b) Provide name(s) of any personnel required to stay overnight, if applicable.
- 25) Identify all equipment and materials that will be used, if required. Most repetitive activities do not require a list of equipment. In addition, permit renewals may not require a list of equipment if the event is essentially unchanged from the previous permit. Contact the specific refuge headquarters office where the activity is going to be conducted to determine if a list of equipment is required.
- 26a-26d) Describe and provide vehicle descriptions and license plate or identification numbers of all vehicles, including boats and airplanes, if required. Motor vehicle descriptions are only required for permittee vehicle, and/or if the vehicle will be operated on the refuge without the permittee being present. Motor vehicles that are accompanied by the permittee as part of a group (convoy) activity need not be identified if cleared in advance by refuge supervisor. Specifically describe ship-to-shore, intersite (between islands, camps, or other sites) and onsite transportation mechanisms, and license plate or identification numbers, if required.
- 27a-27b) Identify specific location(s) of fuel cache(s) (GPS coordinates preferred), if required.
- 28a-28b) Attach safety plan if required. Contact the specific refuge headquarters office where the activity is going to be conducted to determine if we require a safety plan.
- 29) Specifically describe onsite work and/or living accommodations, if required. Include descriptions and locations (GPS coordinates preferred) of spike camps or other remote work and/or living accommodations that are not part of the base of operations. Contact the specific refuge headquarters office where the activity is going to be conducted to determine if we require descriptions of on-site work and/or living accommodations.

30) Specifically describe onsite or offsite hazardous material storage, or other material storage space (including on and offsite fuel caches), if required. Contact the specific refuge headquarters office where the activity is going to be conducted to determine if we require descriptions of hazardous material storage or other on-site material storage.

31) Print the application (if using the fillable version). Date and sign the application and return to refuge for processing. By signing this application, you agree your operations will conform to the information you have provided in this application, and understand that any deviations or changes to this information must receive prior written approval. The refuge official will review and, if approved, fill out a Special Use Permit, sign, and return a copy to you for signature and acceptance.

**SUPPLEMENTAL INSTRUCTIONS FOR USE OF FORM 3-1383-C FOR
APPLICATIONS FOR COOPERATIVE AGRICULTURE OPPORTUNITIES ON THE NWRS**

14) Describe how your proposed activity, based on your background, knowledge and experience, meets the objective criteria by which the Service will evaluate your application as outlined in the Service's Notice of Cooperative Agricultural Opportunity (Notice). In addition, if applicable, please identify how your proposed activity is different from the description of the cooperative agricultural opportunity outlined in the Notice.

18) Does not need to be filled out at time of application. However, this section must be filled out, in coordination with the Service, after the opportunity is awarded and before applicant begins any cooperative agricultural on the NWRS.

Logistics and Transportation

24a-30) Do not need to be filled out at time of application. However, these sections must be filled out, in coordination with the Service, after the opportunity is awarded and before applicant begins any cooperative agricultural on the NWRS.

**THIS APPLICATION FORM IS NOT VALID AS A PERMIT
BUT MAY BE USED AS A REFERENCE DOCUMENT ATTACHED TO THE OFFICIAL PERMIT.
ONLY OFFICIAL REFUGE PERSONNEL MAY ASSIGN A VALID PERMIT NUMBER AND PERMIT TERM
TO THIS APPLICATION FORM AFTER THE PERMIT HAS BEEN APPROVED.**