



DEPARTMENT OF THE ARMY
CORPS OF ENGINEERS, JACKSONVILLE DISTRICT
PENSACOLA REGULATORY OFFICE
41 NORTH JEFFERSON STREET, SUITE 301
PENSACOLA, FLORIDA 32502

March 24, 2022

Regulatory Division
North Branch
Pensacola Section
SAJ-2016-03427 (NW-HMM)

Escambia County BOCC
c/o Joy Jones
3363 West Park Place
Pensacola, FL 32505

Dear Ms. Jones:

You requested re-verification of a project that we previously verified on January 20, 2022. Our file number is SAJ-2016-03427. The project would result in the removal of 5 existing channel markers and the installation of eight single-piling waterway markers. The project is located at 10836 Lillian Highway. You stated that there are no changes to that project.

Your project is authorized by Nationwide Permit (NWP) Numbers 1 and 3. These verifications are valid until **March 14, 2026**. Some of the terms, conditions and regional conditions may have changed because our previous verification was based on the 2017 Federal Register and Regional Conditions. This letter is based on the project being performed in accordance with: the drawings attached to our previous letter; the terms and conditions found on pages 2867 to 2877, inclusive, of the January 13, 2021 Federal Register (86 FR 2744); the Regional Conditions dated February 25, 2022; and the entirety of our previous letter, including the special conditions and attachments (except for the expiration date and the references to the 2017 Federal Register and Regional Conditions).

If you are unable to access the internet or require a hardcopy of any of the above-referenced documents, please contact me by telephone at 850-470-9823.

Sincerely,

A handwritten signature in black ink, appearing to read "Holly Millsap", is written over a circular stamp.

Holly Millsap
Project Manager

Enclosures

GENERAL CONDITIONS
33 CFR PART 320-330

1. The time limit for completing the work authorized ends on **March 14, 2026**.
2. You must maintain the activity authorized by this permit in good condition and in conformance with the terms and conditions of this permit. You are not relieved of this requirement if you abandon the permitted activity, although you may make a good faith transfer to a third party in compliance with General Condition 4 below. Should you wish to cease to maintain the authorized activity or should you desire to abandon it without a good faith transfer, you must obtain a modification of this permit from this office, which may require restoration of the area.
3. If you discover any previously unknown historic or archeological remains while accomplishing the activity authorized by this permit, you must immediately notify this office of what you have found. We will initiate the Federal and state coordination required to determine if the remains warrant a recovery effort or if the site is eligible for listing in the National Register of Historic Places.
4. If you sell the property associated with this permit you must obtain the signature of the new owner in the space provided and forward a copy of the permit to this office to validate the transfer of this authorization.
5. If a conditioned water quality certification has been issued for your project, you must comply with the conditions specified in the certification as special conditions to this permit. For your convenience, a copy of the certification is attached if it contains such conditions.
6. You must allow a representative from this office to inspect the authorized activity at any time deemed necessary to ensure that it is being or has been accomplished in accordance with the terms and conditions of your permit.



DEPARTMENT OF THE ARMY
JACKSONVILLE DISTRICT CORPS OF ENGINEERS
PENSACOLA REGULATORY OFFICE
41 NORTH JEFFERSON STREET, SUITE 301
PENSACOLA, FLORIDA 32502

January 20, 2022

Regulatory Division
North Permits Branch
Pensacola Permits Section
SAJ-2016-03427 (NW-HMM)

Escambia County BOCC
c/o Joy Jones
3363 West Park Place
Pensacola, FL 32505

Dear Ms. Jones:

The U.S. Army Corps of Engineers (Corps) has completed the review of your application for a Department of the Army permit. Your application was assigned file number SAJ-2016-03427. A review of the information and drawings provided shows the proposed work will result in the installation of eight (12-inch diameter) single-piling lateral waterway markers along a channel leading from Perdido Bay into Heron Bayou and terminating at the Perdido Bay Boat Ramp (to be constructed; authorized under separate permit). The work also includes the removal of 5 existing channel markers. The project is located at 10836 Lillian Highway, in Heron Bayou and Perdido Bay, Latitude 30.408325° North, Longitude 87.373028° West, in Section 16, Township 2 South, Range 31 West, in Pensacola, Escambia County, Florida.

Your project, as depicted on the enclosed drawings, is authorized by Nationwide Permit 1 (NWP-1), Aids to Navigation, and Nationwide Permit 3 (NWP-3), Maintenance, which became effective on March 19, 2017 (82 FR 1860, January 6, 2017). **This verification is valid until February 24, 2022.** In order for this NWP authorization to be valid, you must ensure that the work is performed in accordance with the Nationwide Permit General Conditions and the Jacksonville District Regional Conditions, and the General and Project-Specific Special Conditions listed below. Furthermore, if you commence or are under contract to commence this activity before the date that the relevant nationwide permit is modified or revoked, you will have 12 months from the date of the modification or revocation of the NWP to complete the activity under the present terms and conditions of this NWP. Alternatively, you can access the U.S. Army Corps of Engineers' (Corps) Jacksonville District's Regulatory Source Book web page for links to view Nationwide Permit information at: <https://www.saj.usace.army.mil/Missions/Regulatory/Source-Book/>. Please be aware this Internet address is case sensitive and should be entered as it appears above. Once

there select "Source Book"; and, then select "Nationwide Permits." These files contain the description of the Nationwide Permit authorization, the Nationwide Permit general conditions, and the regional conditions, which apply specifically to this NWP verification.

You must comply with ALL the NWP general, special, and/or regional Conditions, attached and/or incorporated by reference, and the Project Specific Special Conditions and General Conditions, listed below, or you may be subject to enforcement action.

General Conditions (33 CFR PART 320-330):

1. The time limit for completing the work authorized ends on **February 24, 2022.**
2. You must maintain the activity authorized by this permit in good condition and in conformance with the terms and conditions of this permit. You are not relieved of this requirement if you abandon the permitted activity, although you may make a good faith transfer to a third party in compliance with General Condition 4 below. Should you wish to cease to maintain the authorized activity or should you desire to abandon it without a good faith transfer, you must obtain a modification of this permit from this office, which may require restoration of the area.
3. If you discover any previously unknown historic or archeological remains while accomplishing the activity authorized by this permit, you must immediately notify this office of what you have found. We will initiate the Federal and state coordination required to determine if the remains warrant a recovery effort or if the site is eligible for listing in the National Register of Historic Places.
4. If you sell the property associated with this permit you must obtain the signature of the new owner on the transfer form attached to this letter and forward a copy to this office to validate the transfer of this authorization.
5. If a conditioned water quality certification has been issued for your project, you must comply with the conditions specified in the certification as special conditions to this permit. For your convenience, a copy of the certification is attached if it contains such conditions.
6. You must allow a representative from this office to inspect the authorized activity at any time deemed necessary to ensure that it is being or has been accomplished in accordance with the terms and conditions of your permit.

Project Specific Special Conditions:

The following project specific special conditions are included with this verification:

1. **Reporting Address:** The Permittee shall submit all reports, notifications, documentation and correspondence required by the general and special conditions of this permit to either (not both) of the following addresses:

- a. For electronic mail (preferred): SAJ-RD-Enforcement@usace.army.mil (not to exceed 15 MB).
- b. For standard mail: U.S. Army Corps of Engineers, Regulatory Division, Enforcement Section, P.O. Box 4970, Jacksonville, FL 32232-0019.

The Permittee shall reference this permit number, SAJ-2016-03427 (NW - HMM), on all submittals.

2. **Commencement Notification:** Within 10 days from the date of initiating the work authorized by this permit the Permittee shall submit a completed "Commencement Notification" Form (Attached).
3. **Self-Certification:** Within 60 days of completion of the work authorized by this permit, the Permittee shall complete the attached "Self-Certification Statement of Compliance" form and submit it to the Corps. In the event that the completed work deviates in any manner from the authorized work, the Permittee shall describe the deviations between the work authorized by this permit and the work as constructed on the "Self-Certification Statement of Compliance" form. The description of any deviations on the "Self-Certification Statement of Compliance" form does not constitute approval of any deviations by the Corps.
4. **Section 401 Water Quality Certification and Coastal Zone Consistency Concurrence:** Prior to the initiation of any construction, projects qualifying for this DA permit must qualify for an exemption under section 403.813(1), Florida Statutes or 373.406, Florida Statutes, or otherwise be authorized by the applicable permit required under Part IV of Chapter 373, Florida Statutes, by the Department of Environmental Protection, a water management district under section 373.069, Florida Statutes, or a local government with delegated authority under section 373.441, Florida Statutes, and receive Water Quality Certification and applicable Coastal Zone Consistency Concurrence or waiver thereto, as well as any authorizations required for the use of state-owned submerged lands under Chapter 253, Florida Statutes, and, as applicable, Chapter 258, Florida Statutes. You should check State-permitting requirements with the Florida Department of Environmental Protection or the appropriate water management district.
5. **Assurance of Navigation and Maintenance:** The Permittee understands and agrees that, if future operations by the United States require the removal, relocation, or other alteration, of the structures or work herein authorized, or if in the opinion of the Secretary of the Army or his authorized representative, said structure or work shall cause unreasonable obstruction to the free navigation of the navigable waters, the Permittee will be required, upon due notice from the U.S. Army Corps of Engineers, to remove, relocate, or alter the structural work or obstructions caused thereby, without expense to the United States. No claim shall be made against the United States on account of any such removal or alteration.

6. **Turbidity Barriers:** Prior to the initiation of any of the work authorized by this permit, the Permittee shall install floating turbidity barriers with weighted skirts that extend within 1 foot of the bottom around all work areas that are in, or adjacent to, surface waters. The turbidity barriers shall remain in place and be maintained daily until the authorized work has been completed and turbidity within the construction area has returned to ambient levels. Turbidity barriers shall be removed upon stabilization of the work area.
7. **Aids to Navigation:** The pilings installed as aids to navigation must be approved and installed in accordance with the requirements of the US Coast Guard (see 33 CFR, Chapter I, Subchapter C, Part 66).
8. **Posting of Permit:** The Permittee shall have available and maintain for review a copy of this permit and approved plans at the construction site.
9. **Manatee Conditions:** The Permittee shall comply with the attached "Standard Manatee Conditions for In-Water Work – 2011". The most recent version of the Manatee Conditions must be utilized.
10. **Jacksonville District Programmatic Biological Opinion (JAXBO):** Structures and activities authorized under this permit will be constructed and operated in accordance with all applicable PDCs contained in the JAXBO, based on the permitted activity. Failure to comply with applicable PDCs will constitute noncompliance with this permit. In addition, failure to comply with the applicable PDCs, where a take of listed species occurs, would constitute an unauthorized take. The NMFS is the appropriate authority to determine compliance with the Endangered Species Act. The most current version of JAXBO can be accessed at the Jacksonville District Regulatory Division website in the Endangered Species section of the Sourcebook located at:
<http://www.saj.usace.army.mil/Missions/Regulatory/SourceBook.aspx>

JAXBO may be subject to revision at any time. The most recent version of these JAXBO must be utilized during the design and construction of the permitted work.

11. **Cultural Resources/Historic Properties:**
 - a. No structure or work shall adversely affect impact or disturb properties listed in the *National Register of Historic Places* (NRHP) or those eligible for inclusion in the NRHP.
 - b. If, during the ground disturbing activities and construction work within the permit area, there are archaeological/cultural materials encountered which were not the subject of a previous cultural resources assessment survey (and which shall include, but not be limited to: pottery, modified shell, human remains, ceramics, stone tools or metal implements, dugout canoes, evidence of structures or any other physical remains that could be associated with native cultures or early colonial settlement), the Permittee shall immediately stop all work and ground-disturbing activities within a 100-meter diameter of the discovery and notify the Corps at the addresses listed in the **Reporting Address Special Condition** within the same business day (8 hours). The Corps shall coordinate with the

Florida State Historic Preservation Officer (SHPO) to assess the significance of the discovery and devise appropriate actions.

- c. Additional cultural resources assessments may be required of the permit area in the case of unanticipated discoveries as referenced in accordance with the above Special Condition and, if deemed necessary by the SHPO or Corps, in accordance with 36 CFR 800 or 33 CFR 325, Appendix C (5). Based on the circumstances of the discovery, equity to all parties, and considerations of the public interest, the Corps may modify, suspend, or revoke the permit in accordance with 33 CFR Part 325.7. Such activity shall not resume on non-federal lands without written authorization from the SHPO for finds under his or her jurisdiction, and from the Corps.
- d. In the unlikely event that unmarked human remains are identified on non-federal lands; they will be treated in accordance with Section 872.05 Florida Statutes. All work and ground disturbing activities within a 100-meter diameter of the unmarked human remains shall immediately cease and the Permittee shall immediately notify the medical examiner, Corps, and State Archaeologist within the same business day (8-hours). The Corps shall then notify the appropriate SHPO. Based on the circumstances of the discovery, equity to all parties, and considerations of the public interest, the Corps may modify, suspend, or revoke the permit in accordance with 33 CFR Part 325.7. Such activity shall not resume without written authorization from the SHPO and from the Corps.

This letter of authorization does not include conditions that would prevent the 'take' of a state-listed fish or wildlife species. These species are protected under sec. 379.411, Florida Statutes, and listed under Rule 68A-27, Florida Administrative Code. With regard to fish and wildlife species designated as species of special concern or threatened by the State of Florida, you are responsible for coordinating directly with the Florida Fish and Wildlife Conservation Commission (FWC). You can visit the FWC license and permitting webpage (<http://www.myfwc.com/license/wildlife/>) for more information, including a list of those fish and wildlife species designated as species of special concern or threatened. The Florida Natural Areas Inventory (<http://www.fnai.org/>) also maintains updated lists, by county, of documented occurrences of those species.

This letter of authorization does not give absolute Federal authority to perform the work as specified on your application. The proposed work may be subject to local building restrictions mandated by the National Flood Insurance Program. You should contact your local office that issues building permits to determine if your site is located in a flood-prone area, and if you must comply with the local building requirements mandated by the National Flood Insurance Program.

Please note U.S. Coast Guard regulations may require you as permittee to provide information for a Notice to the maritime community regarding your project. You should contact the Coast Guard Sector Mobile Waterways Management Branch (spw), 1500 15th Street, Mobile, AL 36615 or by phone at 251-441-5684 to determine if a Notice is necessary. Also any safety lights, signs and signals prescribed by the U.S. Coast

Guard through their regulations or otherwise, must be installed and maintained at your expense as permittee on authorized facilities in navigable waters of the United States. To receive a U.S. Coast Guard Private Aids to Navigation marking determination, you are advised to contact the Eighth Coast Guard District (dpw), 500 Poydras St. Suite 1230, New Orleans, LA 70130, 504-671-2328 or via email to: D8oanPATON@uscg.mil prior to installation/construction of any fixed structures. For general information related to Private Aids to Navigation please visit the Eighth CG District web site at: <http://www.atlanticarea.uscg.mil/district-8/district-divisions/waterways/PATON>.

This letter of authorization does not preclude the necessity to obtain any other Federal, State, or local permits, which may be required.

Thank you for your cooperation with our permit program. The Corps' Jacksonville District Regulatory Division is committed to improving service to our customers. We strive to perform our duty in a friendly and timely manner while working to preserve our environment. We invite you to complete our automated Customer Service Survey at <https://regulatory.ops.usace.army.mil/customer-service-survey/>. Please be aware this Internet address is case sensitive; and, you will need to enter it exactly as it appears above. Your input is appreciated – favorable or otherwise.

Should you have any questions related to this NWP verification or have issues accessing the documents reference in this letter, please contact Holly Millsap at the letterhead address above, via telephone at 850-470-9823, or via e-mail at Holly.M.Millsap@usace.army.mil.

Sincerely,

A handwritten signature in black ink, appearing to read 'Holly Millsap', written in a cursive style.

Holly Millsap
Project Manager

Enclosures

CC: Keith Johnson, Wetland Sciences, Inc., Agent

Perdido Bay Boat Ramp/Channel/ATON

SAJ-2016-03427

Legend

 Perdido Bay Boat Ramp

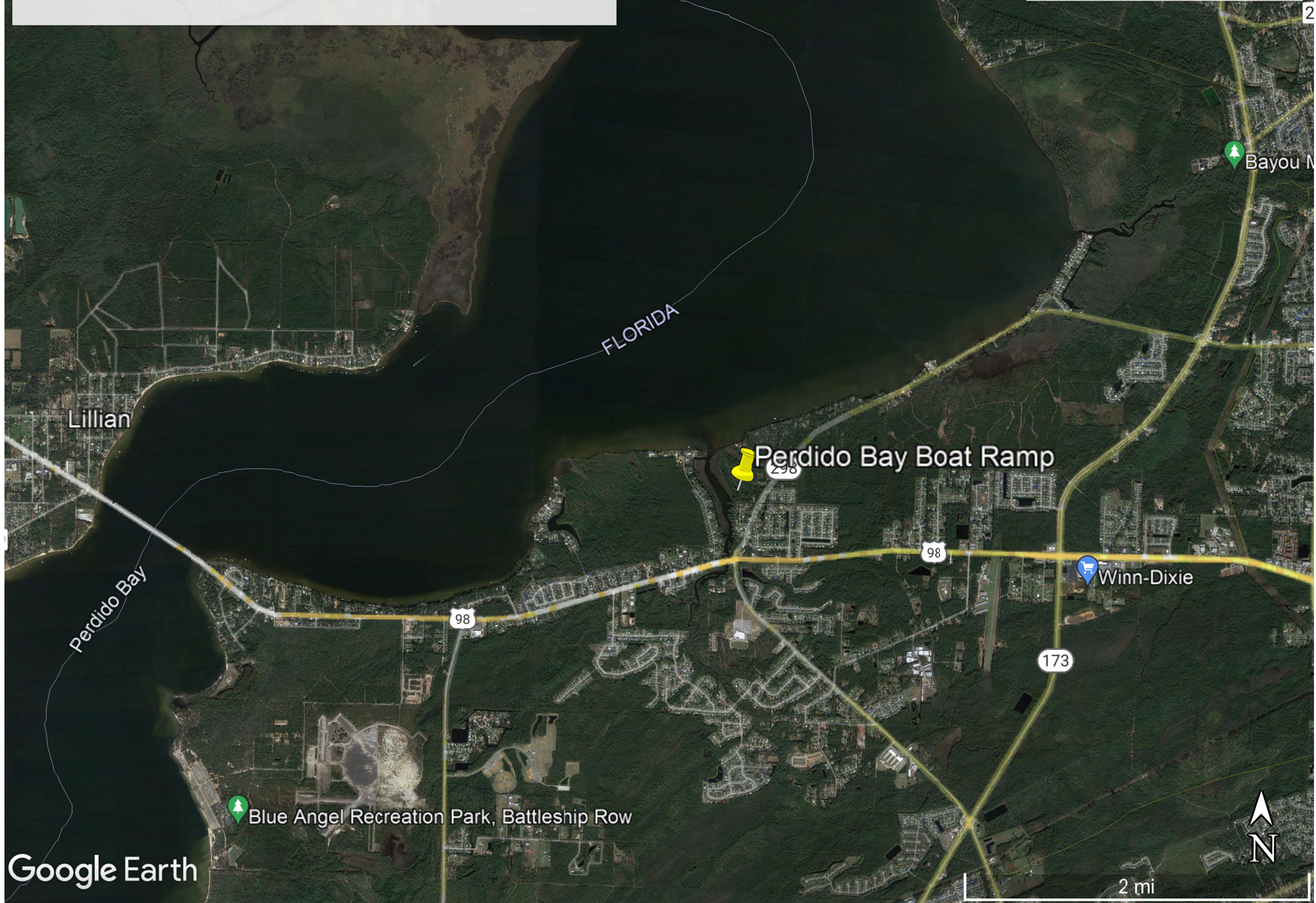

Google Earth

2 mi



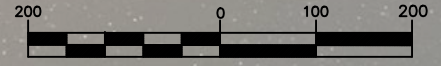

SCALE: 1" = 200 Feet

NOTE: CONCEPTUAL DRAWING FOR ENVIRONMENTAL PERMIT REVIEW ONLY. NOT FOR CONSTRUCTION. ALL DATA WITHIN THIS MAP ARE SUPPLIED AS IS, WITHOUT WARRANTY. THIS PRODUCT HAS NOT BEEN PREPARED FOR LEGAL, ENGINEERING, OR SURVEY PURPOSES. USERS OF THIS INFORMATION SHOULD REVIEW OR CONSULT THE PRIMARY DATA SOURCES TO ASCERTAIN THE USABILITY OF THE INFORMATION.

"2" - 4TR
N: 526070.84
E: 1061540.37
LAT: 030-24-54.26N
LONG: -087-22-39.24W

"1" - 3SG
N: 526083.43
E: 1061589.35
LAT: 030-24-54.39N
LONG: -087-22-38.68W

CHANNEL

MARKERS TO BE REMOVED

"4" - 4TR
N: 524997.11
E: 1061806.03
LAT: 030-24-43.70N
LONG: -087-22-35.89W

"3" - 3SG
N: 524997.94
E: 1061875.50
LAT: 030-24-43.72N
LONG: -087-22-35.10W

"6" - 4TR
N: 524386.13
E: 1061682.40
LAT: 030-24-37.62N
LONG: -087-22-37.13W

"5" - 3SG
N: 524393.64
E: 1061741.93
LAT: 030-24-37.71N
LONG: -087-22-36.45W

"7" - 3SG
N: 523659.59
E: 1062263.30
LAT: 030-24-30.58N
LONG: -087-22-30.29W

"8" - 4TR
N: 523620.43
E: 1062206.67
LAT: 030-24-30.18N
LONG: -087-22-30.92W

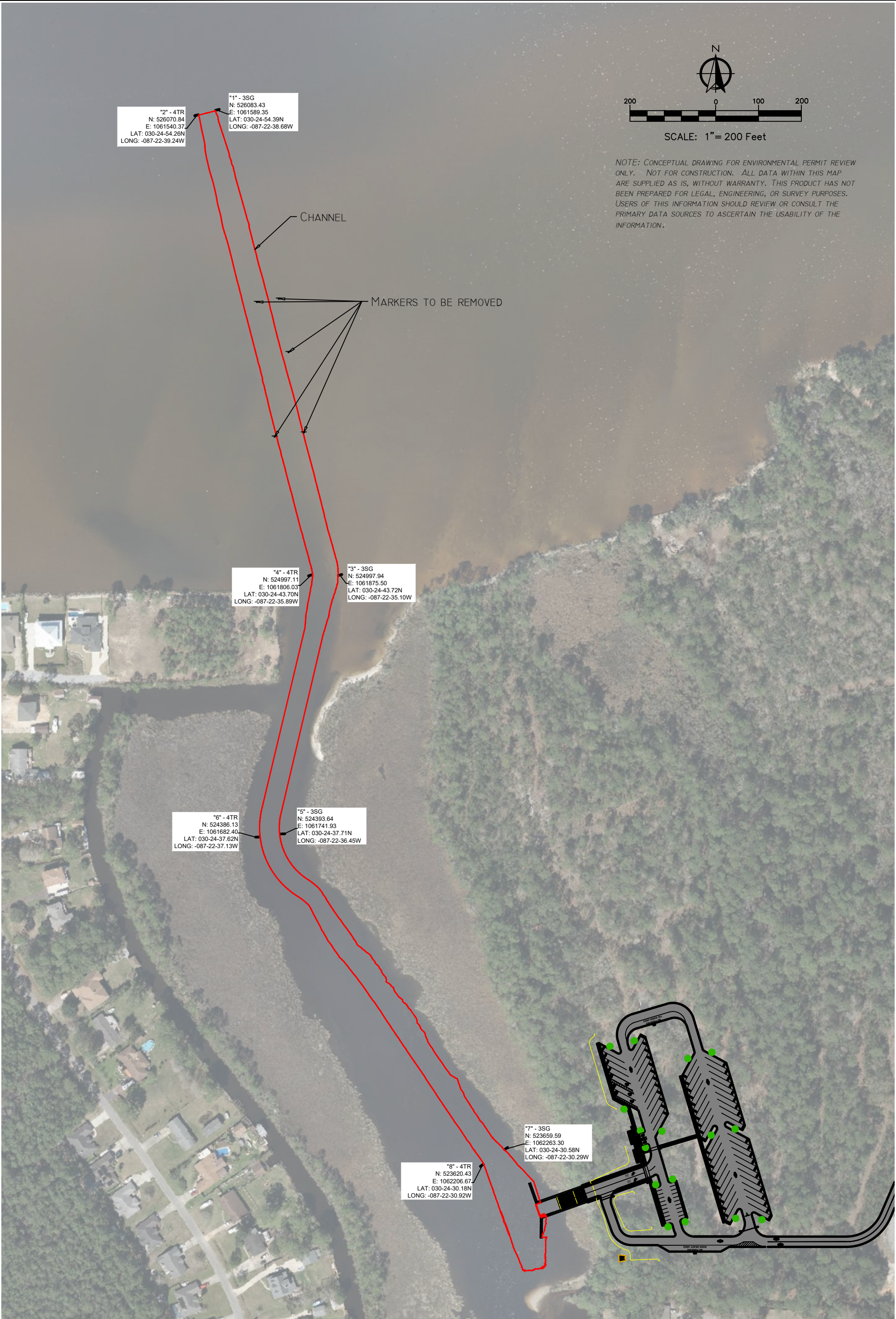

PROJECT NO.: 2012-184
DRAWN BY: KDJ
DATE: 12/6/21
SHEET: 1 OF 1

Perdido Bay Boat Ramp
PATON SKETCH

NO.	DATE	APPR.	REVISION/ACTION TAKEN

ENVIRONMENTAL CONSULTANTS
3308 GULF BEACH HIGHWAY
PENSACOLA, FLORIDA 32507
TEL: 850.453.4700
KEITH@WETLANDSCIENCES.COM



This drawing is the property of Wetland Sciences, and may not be reproduced without written permission.

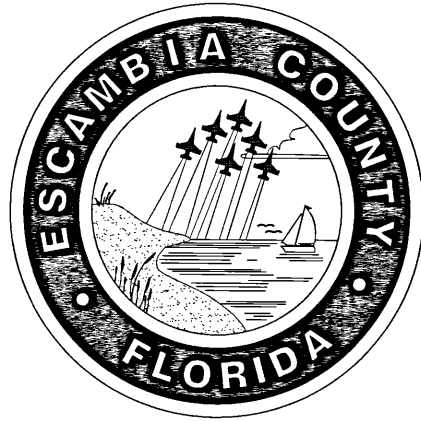

BOARD OF COUNTY COMMISSIONERS
ESCAMBIA COUNTY, FLORIDA
PUBLIC WORKS DEPARTMENT
ENGINEERING / INFRASTRUCTURE DIVISION

INDEX OF PLANS

SHEET NO.	SHEET DESCRIPTION
C-001	KEY SHEET
C-002	GENERAL NOTES
C-003	SUMMARY OF QUANTITIES
C-004 - C-005	EXISTING SITE, DEMOLITION & EROSION CONTROL PLAN
C-006	SUMMARY OF DRAINAGE STRUCTURES
C-007	OVERALL SITE LAYOUT
C-008	PROPOSED SITE LAYOUT PLAN
C-009	GRADING & DRAINAGE PLAN
C-010	LANDSCAPE PLAN
C-011	SIGNING AND PAVEMENT MARKING PLANS
C-012 - C-015	PLAN AND PROFILE - ACCESS DRIVE
C-016 - C-018	ROADWAY CROSS SECTIONS - ACCESS DRIVE
C-019	PLAN AND PROFILE - BOAT RAMP
C-020	ROADWAY CROSS SECTIONS - BOAT RAMP
C-021 - C-025	PLAN & PROFILE - ACCESS CHANNEL
C-026 - C-029	CROSS SECTIONS - ACCESS CHANNEL
C-030 - C-031	SITE & ENVIRONMENTAL INFO
C-032 - C-033	PROPOSED PUBLIC & CONSERVATION EASEMENTS
C-034 - C-035	DETAILS
C-036	SWPP DETAILS
C-037	SWPP PLAN
C-038 - C-039	MOT DETAILS
C-040	AIDS TO NAVIGATION DETAILS
C-041	DISPOSAL CELL LAYOUT PLAN
C-042	DISPOSAL CELL DETAILS
C-043	POND SECTIONS
S-001	GENERAL NOTES
S-002	STRUCTURE INDEX PLAN
S-003	BOAT RAMP
S-004	WOODEN PIER LAYOUT
S-005 - S-008	DETAILS

PLANS PROPOSED FOR
PERDIDO BAY BOAT RAMP

PERMIT PLANS
NOT FOR CONSTRUCTION
FEBRUARY 2018

CONSULTANT PROJECT NO.

MM PROJECT NO. - 368117

	Mott MacDonald 220 West Garden Street Suite 700 Pensacola, FL 32502 United States of America T +1 (850) 484 6011 www.mottmac.com/americas
	Architects Engineers Surveyors AA - C0000035 EB - 0000155 LB - 0006783

THESE PLANS HAVE BEEN PREPARED IN ACCORDANCE WITH THE LATEST ESCAMBIA COUNTY TECHNICAL SPECIFICATIONS. ANY REFERENCE TO FDOT STANDARD SPECIFICATIONS FOR ROAD AND BRIDGE CONSTRUCTION, LATEST EDITION, DIVISION I, GENERAL REQUIREMENTS AND COVENANTS, SHALL BE EXCLUDED AND NOT APPLICABLE TO ANY SPECIFICATION REFERRED HEREIN OR OTHERWISE LISTED IN THESE PLANS OR RELATED DOCUMENTS OR THE ESCAMBIA COUNTY TECHNICAL SPECIFICATIONS.

COMMISSIONERS

- | | |
|----------------|------------------------------|
| DISTRICT ONE | JEFF BERGOSH (VICE CHAIRMAN) |
| DISTRICT TWO | DOUG UNDERHILL (CHAIRMAN) |
| DISTRICT THREE | LUMON MAY |
| DISTRICT FOUR | GROVER C. ROBINSON IV |
| DISTRICT FIVE | STEVEN BARRY |

Approved ESCAMBIA COUNTY DRC PLAN REVIEW	
DRC Chairman Signature Development Services Director or Designee	Date
This document has been reviewed in accordance with the requirements of applicable Escambia County Regulations and Ordinances, and does not in any way relieve the submitting Architect, Engineer, Surveyor or other signatory from responsibility of details as drawn. A Development Order must be obtained from the Development Review Committee (DRC) prior to the commencement of construction. This approval by the DRC does not constitute approval by any other agency. All additional state/federal permits shall be provided to the county prior to approval of a final plat or the issuance of state/federal permits shall be provided to the county prior to approval of a final plat or the issuance of a building permit.	

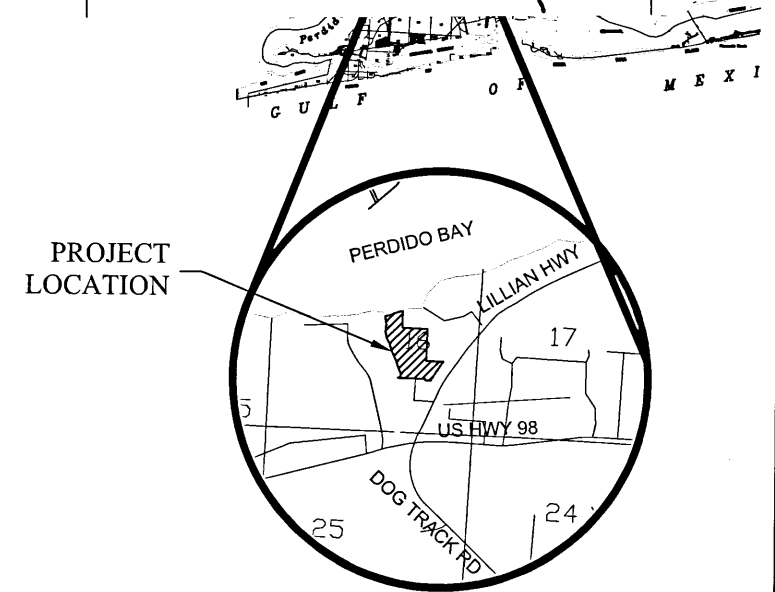

VICINITY MAP

PROJECT MANAGER: STEVEN D. WHITE	
SECTION / TOWNSHIP / RANGE: 16 / 2S / 31	DISTRICT: 1
PROJECT ENGINEER: STEVEN D. WHITE	REG FLA ENG NO: 58809
SIGNATURE:	DATE:

P:\368117 - esco_perdido_bay_boat_ramp\Drawings\Civil\cad_drawings\Sheets\Plan Set\C-001 Cover Sheet.dwg, Feb 06, 2018 - 10:28:50AM, r136256

MATCHLINE - SEE SHT. C-005

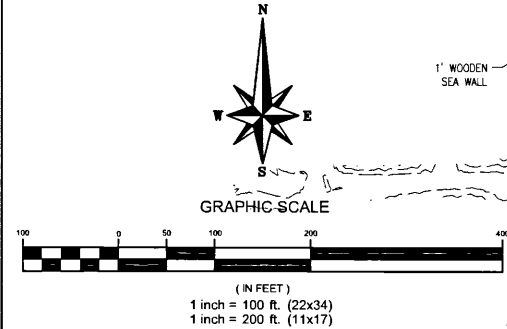

- DEMOLITION NOTES:**
- ALL DOCK PILINGS SHALL BE FULLY REMOVED. CUTTING OF PILES BELOW WATER SURFACE SHALL NOT BE PERMITTED.
 - ALL DEMOLITION DEBRIS SHALL BE REMOVED FROM SITE AND DISPOSED OF IN ACCORDANCE WITH LOCAL, STATE AND FEDERAL REGULATIONS.
 - ALL TURBIDITY BARRIERS SHALL BE INSTALLED PRIOR TO REMOVING/DEMOLISHING THE OLD DOCK, PILINGS, AND ANY OTHER MARINE FEATURES. TURBIDITY BARRIERS SHALL BE INSPECTED REGULARLY, AND MAINTAINED IN GOOD WORKING ORDER UNTIL PROJECT IS COMPLETE AND SITE AND WATERWAY BECOME STABILIZED.
 - SEE SHEET C-039 FOR ADDITIONAL DREDGING OPERATION EROSION CONTROL REQUIREMENTS.

LEGAL DESCRIPTION PER OFFICIAL RECORDS BOOK 7061, PAGE 333

GOVERNMENT LOT 11 LESS AND EXCEPT THE EAST 1980 FEET THEREOF SECTION 161 TOWNSHIP 2 SOUTH, RANGE 31 WEST, ESCAMBIA COUNTY, FLORIDA TOGETHER WITH ALL RIPARIAN RIGHTS.

ALL OF THAT PORTION OF GOVERNMENT LOT 41 LYING EAST OF THE CENTER OF THE CHANNEL OF HERON BAYOU, SECTION 16, TOWNSHIP 2 SOUTH, RANGE 31 WEST AND NORTH OF THE NORTH LINE OF THAT CERTAIN DRAINAGE EASEMENT DESCRIBED IN THAT CERTAIN DEED FROM E. C. MAXWELL TO THE STATE OF FLORIDA DATED OCTOBER 10, 1945 AND RECORDED IN DEED BOOK 213, PAGE 267, OF THE PUBLIC RECORDS OF ESCAMBIA COUNTY, FLORIDA TOGETHER WITH ALL RIPARIAN RIGHTS.

A RIGHT OF WAY OVER AND ALONG THE SOUTH 15 FEET OF THE NORTH 660 FEET OF GOVERNMENT LOT 5, LYING WEST OF STATE ROAD NO. 298, SECTION 16, TOWNSHIP 2 SOUTH, RANGE 31 WEST, ESCAMBIA COUNTY, FLORIDA.

A PERPETUAL NON-EXCLUSIVE EASEMENT OVER AND UPON THE NORTH 20 FEET OF THE SOUTH 50 FEET OF THE FOLLOWING DESCRIBED REAL PROPERTY IN ESCAMBIA COUNTY, FLORIDA: COMMENCE AT THE SOUTHWEST CORNER OF SECTION 161 TOWNSHIP 2 SOUTH, RANGE 31 WEST, ESCAMBIA COUNTY, FLORIDA; THENCE NORTH 2 DEGREES 04 MINUTES 00 SECONDS WEST ALONG THE EAST LINE OF SAID SECTION 16 FOR A DISTANCE OF 1,827.13 FEET; THENCE SOUTH 87 DEGREES 36 MINUTES 41 SECONDS WEST FOR A DISTANCE OF 870.08 FEET TO THE WESTERLY RIGHT OF WAY LINE OF STATE ROAD NO. 298 (LILLIAN HIGHWAY 66 FOOT RIGHT OF WAY) FOR THE POINT OF BEGINNING; THENCE CONTINUE SOUTH 87 DEGREES 36 MINUTES 41 SECONDS WEST FOR A DISTANCE OF 452.05 FEET; THENCE SOUTH 1 DEGREE 58 MINUTES 57 SECONDS EAST FOR A DISTANCE OF 498.03 FEET; THENCE NORTH 87 DEGREES 37 MINUTES 06 SECONDS EAST FOR A DISTANCE OF 141.68 FEET TO THE POINT ON THE WESTERLY RIGHT OF WAY LINE OF STATE ROAD NO. 298, SAID POINT BEING ON A CURVE CONCAVE TO THE SOUTHWEST HAVING A RADIUS OF 3,320.36 FEET, A DELTA ANGLE OF 8 DEGREES 37 MINUTES 29 SECONDS (A CHORD DISTANCE OF 499.38 FEET, A CHORD BEARING OF NORTH 29 DEGREES 11 MINUTES 21 SECONDS EAST); THENCE ALONG ARC OF SAID CURVE FOR A DISTANCE OF 499.83 FEET TO THE POINT OF TANGENCY; THENCE NORTH 33 DEGREES 30 MINUTES 06 SECONDS EAST FOR A DISTANCE OF 89.59 FEET TO THE POINT OF BEGINNING; ALL LYING AND BEING IN SECTION 16, TOWNSHIP 2 SOUTH, RANGE 31 WEST.

LINE #	LENGTH	DIRECTION
L1	54.15	N68° 17' 42"E
L2	71.57	N22° 01' 18"E
L3	188.60	N22° 48' 21"W
L4	176.72	N15° 09' 41"W
L5	278.99	N24° 50' 45"W
L6	200.45	N18° 28' 30"W
L7	187.19	N24° 46' 51"W
L8	153.74	N10° 15' 58"W
L9	218.37	N4° 19' 13"E
L10	152.58	N8° 33' 02"W
L11	38.15	N19° 19' 56"W
L12	115.27	N74° 37' 21"E
L13	47.48	N76° 57' 00"E
L14	38.46	N61° 01' 41"E
L15	69.82	N67° 07' 22"E
L16	76.05	N72° 19' 45"E
L17	59.43	N74° 39' 46"E
L18	77.30	N78° 46' 09"E

PARCEL 2:

COMMENCE AT THE SOUTHWEST CORNER OF SECTION 161 TOWNSHIP 2 SOUTH, RANGE 31 WEST, ESCAMBIA COUNTY, FLORIDA; THENCE NORTH 2 DEGREES 04 MINUTES 00 SECONDS WEST ALONG THE EAST LINE OF SAID SECTION 16 FOR A DISTANCE OF 1,827.13 FEET; THENCE SOUTH 87 DEGREES 36 MINUTES 41 SECONDS WEST FOR A DISTANCE OF 870.08 FEET TO THE WESTERLY RIGHT OF WAY LINE OF STATE ROAD NO. 298 (LILLIAN HIGHWAY 66 FOOT RIGHT OF WAY) FOR THE POINT OF BEGINNING; THENCE CONTINUE SOUTH 87 DEGREES 36 MINUTES 41 SECONDS WEST FOR A DISTANCE OF 452.05 FEET; THENCE SOUTH 1 DEGREE 58 MINUTES 57 SECONDS EAST FOR A DISTANCE OF 498.03 FEET; THENCE NORTH 87 DEGREES 37 MINUTES 06 SECONDS EAST FOR A DISTANCE OF 141.68 FEET TO THE POINT ON THE WESTERLY RIGHT OF WAY LINE OF SAID STATE ROAD NO. 298, SAID POINT BEING ON A CURVE CONCAVE TO THE SOUTHWEST HAVING A RADIUS OF 3,320.36 FEET, A DELTA ANGLE OF 8 DEGREES 37 MINUTES 29 SECONDS (A CHORD DISTANCE OF 499.38 FEET, A CHORD BEARING OF NORTH 29 DEGREES 11 MINUTES 21 SECONDS EAST); THENCE ALONG ARC OF SAID CURVE FOR A DISTANCE OF 499.83 FEET TO THE POINT OF TANGENCY; THENCE NORTH 33 DEGREES 30 MINUTES 06 SECONDS EAST FOR A DISTANCE OF 89.59 FEET TO THE POINT OF BEGINNING.

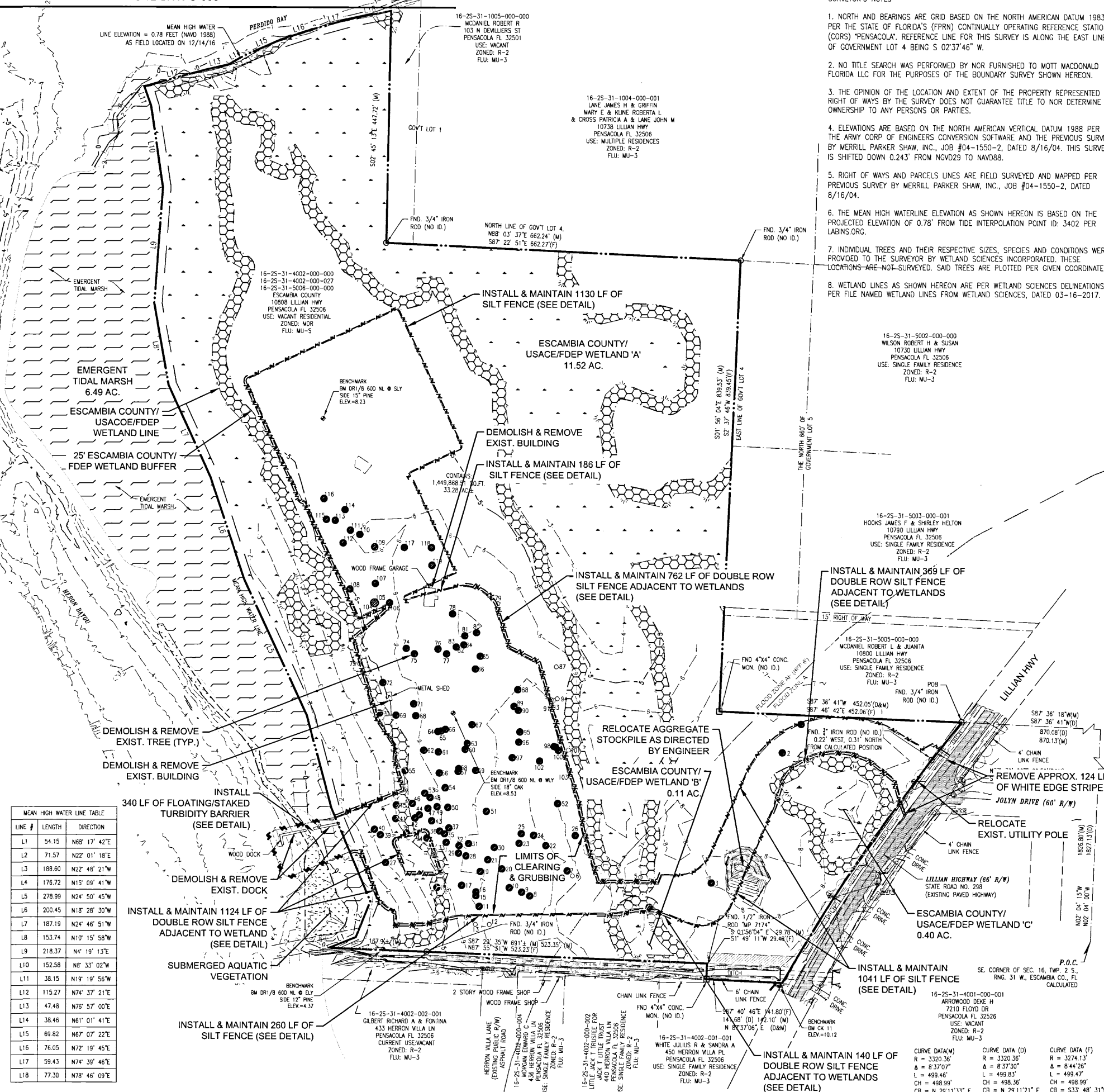

SURVEYOR'S NOTES

- NORTH AND BEARINGS ARE GRID BASED ON THE NORTH AMERICAN DATUM 1983 PER THE STATE OF FLORIDA'S (FPRN) CONTINUALLY OPERATING REFERENCE STATION (CORS) "PENSACOLA". REFERENCE LINE FOR THIS SURVEY IS ALONG THE EAST LINE OF GOVERNMENT LOT 4 BEING S 02°37'46" W.
- NO TITLE SEARCH WAS PERFORMED BY NGR FURNISHED TO MOTT MACDONALD FLORIDA LLC FOR THE PURPOSES OF THE BOUNDARY SURVEY SHOWN HEREON.
- THE OPINION OF THE LOCATION AND EXTENT OF THE PROPERTY REPRESENTED & RIGHT OF WAYS BY THE SURVEY DOES NOT GUARANTEE TITLE TO NGR DETERMINE OWNERSHIP TO ANY PERSONS OR PARTIES.
- ELEVATIONS ARE BASED ON THE NORTH AMERICAN VERTICAL DATUM 1988 PER THE ARMY CORP OF ENGINEERS CONVERSION SOFTWARE AND THE PREVIOUS SURVEY BY MERRILL PARKER SHAW, INC., JOB #04-1550-2, DATED 8/16/04. THIS SURVEY IS SHIFTED DOWN 0.243' FROM NGVD29 TO NAVD88.
- RIGHT OF WAYS AND PARCELS LINES ARE FIELD SURVEYED AND MAPPED PER PREVIOUS SURVEY BY MERRILL PARKER SHAW, INC., JOB #04-1550-2, DATED 8/16/04.
- THE MEAN HIGH WATERLINE ELEVATION AS SHOWN HEREON IS BASED ON THE PROJECTED ELEVATION OF 0.78' FROM TIDE INTERPOLATION POINT ID: 3402 PER LABINS.ORG.
- INDIVIDUAL TREES AND THEIR RESPECTIVE SIZES, SPECIES AND CONDITIONS WERE PROVIDED TO THE SURVEYOR BY WETLAND SCIENCES INCORPORATED. THESE LOCATIONS ARE NOT SURVEYED. SAID TREES ARE PLOTTED PER GIVEN COORDINATES.
- WETLAND LINES AS SHOWN HEREON ARE PER WETLAND SCIENCES DELINEATIONS PER FILE NAMED WETLAND LINES FROM WETLAND SCIENCES, DATED 03-16-2017.

LEGEND & ABBREVIATIONS

(M) = PER MAP	P.O.B. = POINT OF BEGINNING
(D) = PER DEED	P.O.C. = POINT OF COMMENCEMENT
(F) = PER FIELD	R/W = RIGHT OF WAY
FND. = FOUND	WETLANDS
☐ = TELEPHONE PEDESTAL	⊠ = DELINEATOR POST
○ = SINGLE SUPPORT SIGN	⚑ = FLAG POLE
⊞ = ELECTRIC OUTLET	⚓ = FIRE HYDRANT
○ = FLOOD LIGHT	⚡ = SHARED POLE
○ = GUY POLE	⊞ = SERVICE CABINET
⊞ = LIGHT POLE	⊞ = GAS VALVE COVER
⊞ = ELECTRIC METER	⊞ = SEWER VALVE COVER
⊞ = GAS METER	⊞ = WATER VALVE COVER
⊞ = WATER METER	⊞ = VALVE COVER
⊞ = SEWER MANHOLE	⊞ = GAS VALVE
⊞ = TELEPHONE MANHOLE	⊞ = SEWER VALVE
⊞ = DRAINAGE MANHOLE	⊞ = WATER VALVE
⊞ = POWER POLE	⊞ = VALVE UNKNOWN
⊞ = GUY WIRE ANCHOR	⊞ = COLUMN
⊞ = FENCE AS DENOTED	⊞ = MAILBOX
⊞ = FENCE AS DENOTED	⊞ = CLEANOUT
⊞ = GAS LINE	⊞ = WATER LINE
⊞ = BURIED TELEPHONE LINE	⊞ = RIGHT OF WAY LINE
⊞ = APPROXIMATE PROPERTY LINE	⊞ = VEGETATION LINE
⊞ = WETLAND LINES PER WETLAND SCIENCES	

Rev	Date	Drawn	Description	Ch'K'd	App'd

MOTT MACDONALD

Mott MacDonald Florida, LLC.
220 West Garden Street
Suite 700
Pensacola, FL 32502
United States of America
T +1 (850) 484 6011
www.mottmac.com/americas

Architects Engineers Surveyors
AA-C0000035 EB-0000155 LB-0006783

Client
Escambia County Board of County Commissioners

Title
Perdido Bay Boat Ramp

EXISTING SITE, DEMOLITION & EROSION CONTROL PLAN

PERMIT PLANS

STEVEN D. WHITE, P.E.
Florida License No. 58809

Date _____

Project Number 368117	B/O 4	Total 43
Designed S. WHITE	Eng check S. WHITE	
Drawn C. RILEY	Coordination S. WHITE	
Dwg check	Approved	

Scale at ANSI D 1:100	Status PRE	Rev P1	Security STD
Drawing Number C-004			

1/18/2025
User Name: s182525
Time Stamp: Feb 06, 2018, 10:29:24AM
Drawing Name: C-004 Existing Site, Demolition & Erosion Control Plan.dwg
Drawing Path: P:\368117-perdido bay boat ramp\dwg\c004 Existing Site, Demolition & Erosion Control Plan.dwg

This document is issued for the party which commissioned it and for specific purposes connected with the captioned project only. It should not be relied upon by any other party or used for any other purpose. We accept no responsibility for the consequences of this document being relied upon by any other party, or being used for any other purpose, or containing any error or omission which is due to an error or omission in data supplied to us by other parties.

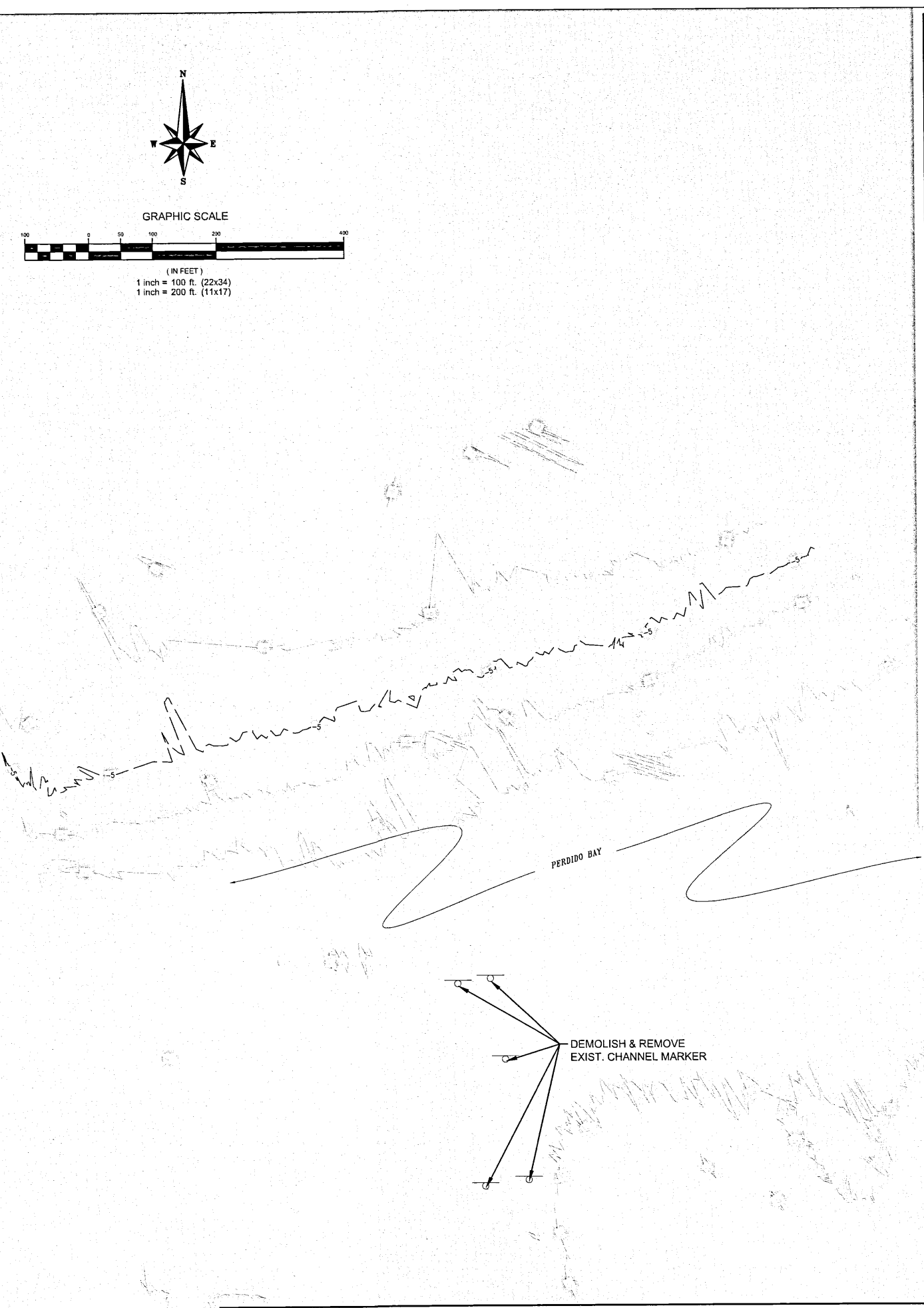

User Name: r162920 2016-10-20 08:00 AM
 Drawing Name: C-005 Existing Site, Demolition & Erosion Control Plan.dwg
 Drawing Path: P:\162920\17_escr_perdido_bay_boat_ramp\dwg\SitePlan.dwg

TREE TABLE - DATA & LOCATIONS PROVIDED BY WETLAND SCIENCES (10/21/17)						
TREE NO.	NORTHING	EASTING	DIA.	SPECIES	REMOVE/PRESERVE	
1	1063283	523760	17.54	SOUTHERN MAGNOLIA	REMOVE	
2	1063248	523707	19.45	LIVE OAK	REMOVE	
3	1063116	523465	13.11	LAUREL OAK	REMOVE	
4	1063000	523419	17.52	LAUREL OAK	REMOVE	
5	1062984	523475	12.01	LAUREL OAK	PRESERVE	
6	1062857	523477	12.60	LAUREL OAK	PRESERVE	
7	1062847	523486	14.96	LIVE OAK	REMOVE	
8	1062777	523439	12.99	LAUREL OAK	REMOVE	
9	1062762	523446	14.88	LAUREL OAK	REMOVE	
10	1062739	523454	12.60	LAUREL OAK	REMOVE	
11	1062683	523419	11.93	LIVE OAK	REMOVE	
12	1062702	523386	17.76	LAUREL OAK	PRESERVE	
13	1062676	523386	15.55	LAUREL OAK	PRESERVE	
14	1062659	523399	15.94	LAUREL OAK	PRESERVE	
15	1062677	523439	13.98	LIVE OAK	REMOVE	
16	1062677	523446	17.68	LIVE OAK	REMOVE	
17	1062650	523458	13.43	LIVE OAK	REMOVE	
18	1062604	523454	12.99	LIVE OAK	REMOVE	
19	1062685	523484	12.01	LIVE OAK	REMOVE	
20	1062725	523489	17.05	LIVE OAK	REMOVE	
21	1062699	523506	12.60	LIVE OAK	REMOVE	
22	1062807	523533	19.29	LAUREL OAK	REMOVE	
23	1062757	523537	12.72	LIVE OAK	REMOVE	
24	1062784	523552	13.78	LAUREL OAK	REMOVE	
25	1062761	523555	12.40	LIVE OAK	REMOVE	
26	1062862	523552	12.99	LAUREL OAK	REMOVE	
27	1062508	523500	16.14	SWEETBAY	REMOVE	
28	1062658	523513	16.14	LIVE OAK	REMOVE	
29	1062644	523518	18.50	LAUREL OAK	REMOVE	
30	1062711	523529	13.78	LIVE OAK	REMOVE	
31	1062663	523536	13.58	LIVE OAK	REMOVE	
32	1062645	523532	18.66	LIVE OAK	REMOVE	
33	1062621	523538	11.93	LIVE OAK	REMOVE	
34	1062585	523546	19.02	LIVE OAK	REMOVE	
35	1062618	523554	12.60	LIVE OAK	REMOVE	
36	1062609	523559	15.55	LIVE OAK	REMOVE	
37	1062626	523565	14.17	LIVE OAK	REMOVE	
38	1062547	523555	11.81	LIVE OAK	REMOVE	
39	1062498	523552	11.65	LAUREL OAK	REMOVE	
40	1062487	523562	11.73	LIVE OAK	REMOVE	
41	1062527	523582	19.69	LIVE OAK	REMOVE	
42	1062563	523583	17.09	LIVE OAK	REMOVE	
43	1062594	523578	13.88	LIVE OAK	REMOVE	
44	1062571	523589	13.19	LIVE OAK	REMOVE	
45	1062528	523607	13.70	LIVE OAK	REMOVE	
46	1062558	523610	14.49	LIVE OAK	REMOVE	
47	1062587	523601	16.46	LIVE OAK	REMOVE	
48	1062591	523621	14.76	WATER OAK	REMOVE	
49	1062604	523604	13.52	LIVE OAK	REMOVE	
50	1062624	523603	13.07	LIVE OAK	REMOVE	
51	1062696	523596	43.70	LIVE OAK	REMOVE	

PROTECTED TREE REMOVAL/MITIGATION CALCULATIONS	
TOTAL PROTECTED TREE DBH	1899
REPLACEMENT RATIO	949
REPLACEMENT LIMIT	222.5 INCHES

52	1062829	523611	13.90	Live Oak	Remove
53	1062581	523629	13.94	Live Oak	Remove
54	1062619	523639	14.08	Live Oak	Remove
55	1062544	523670	17.72	Live Oak	Remove
56	1062608	523666	16.34	Live Oak	Remove
57	1062643	523669	15.75	Live Oak	Remove
58	1062644	523674	14.17	Live Oak	Remove
59	1062676	523671	40.16	Live Oak diseased	Remove
60	1062656	523710	13.94	Laurel Oak	Remove
61	1062606	523705	19.65	Live Oak	Remove
62	1062579	523708	34.09	Live Oak	Remove
63	1062660	523721	36.22	Live Oak	Remove
64	1062605	523743	15.51	Live Oak	Remove
65	1062611	523744	20.67	Live Oak	Remove
66	1062619	523747	13.43	Southern Magnolia	Remove
67	1062669	523756	18.70	Live Oak	Remove
68	1062564	523772	12.40	Southern Magnolia	Remove
69	1062527	523773	13.23	Live Oak	Remove
70	1062496	523777	14.88	Live Oak	Remove
71	1062560	523794	22.64	Southern Magnolia	Remove
72	1062502	523833	12.52	Live Oak	Remove
73	1062458	523869	15.04	Live Oak	Preserve
74	1062546	523897	38.19	Live Oak	Remove
75	1062361	523887	24.61	Live Oak	Remove
76	1062605	523896	22.09	Live Oak	Remove
77	1062621	523887	27.48	Water Oak	Remove
78	1062632	523962	33.27	Live Oak	Remove
79	1062717	523982	17.83	Southern Magnolia	Preserve
80	1062677	523937	35.31	Laurel Oak	Remove
81	1062655	523921	11.02	Live Oak	Remove
82	1062637	523990	30.71	Live Oak	Remove
83	1062639	523990	19.72	Live Oak	Remove
84	1062653	523994	16.42	Live Oak	Remove
85	1062684	523883	34.96	Live Oak	Remove
86	1062675	523859	12.76	Live Oak	Remove
87	1062826	523864	18.07	Live Oak	Preserve
88	1062754	523821	21.26	Live Oak	Remove
89	1062747	523790	27.17	Live Oak	Remove
90	1062755	523783	19.88	Live Oak	Remove
91	1062816	523800	30.47	Live Oak	Preserve
92	1062817	523803	17.13	Laurel Oak	Preserve
93	1062821	523802	14.25	Laurel Oak	Preserve
94	1062828	523805	17.83	Laurel Oak	Preserve
95	1062758	523743	14.69	Southern Magnolia	Remove
96	1062756	523724	14.80	Southern Magnolia	Remove
97	1062744	523695	13.74	Live Oak	Remove
98	1062822	523716	12.01	Live Oak	Remove
99	1062825	523715	29.09	Live Oak	Remove
100	1062830	523709	12.80	Live Oak	Remove
101	1062849	523710	13.86	Live Oak	Preserve
102	1062795	523689	26.38	Laurel Oak diseased	Remove
103	1062853	523660	26.38	Live Oak	Preserve

TREE TABLE - TREE LOCATIONS AND DATA COLLECTED BY MOTT MACDONALD (02/01/18)						
TREE NO.	NORTHING	EASTING	DIA. (IN.)	SPECIES	REMOVE/PRESERVE	
104	1062484	523581	18.8	LIVE OAK	REMOVE	
105	1062487	523582	20.8	LIVE OAK	REMOVE	
106	1062514	523582	16	LIVE OAK	REMOVE	
107	1062487	524018	33	LIVE OAK	REMOVE	
108	1062440	524007	16.8	LIVE OAK	REMOVE	
109	1062486	524086	35.55	LIVE OAK	REMOVE	
110	1062458	524109	23	LIVE OAK	REMOVE	
111	1062441	524117	14.7	LIVE OAK	REMOVE	
112	1062427	524093	12.3	LIVE OAK	REMOVE	
113	1062412	524135	12.9	LIVE OAK	REMOVE	
114	1062431	524155	17.2	LIVE OAK	REMOVE	
115	1062396	524137	12.5	LAUREL OAK	REMOVE	
116	1062391	524176	12.6	LIVE OAK	REMOVE	
117	1062542	524085	14.7	LIVE OAK	REMOVE	
118	1062592	524085	12.1	LAUREL OAK	REMOVE	
119	1062593	524052	18.9	LAUREL OAK	REMOVE	

- NOTES:**
- NO HERITAGE TREES EXIST WITHIN THE IDENTIFIED LIMITS OF CLEARING.
 - ALL TREES LISTED ON THIS SHEET WHICH ARE INDICATED AS "PRESERVE" SHALL BE PROTECTED THROUGHOUT CONSTRUCTION.
 - ALL ADEQUATE TREE PROTECTION MEASURES AND BARRICADES SHALL BE INSTALLED PRIOR TO SITE DISTURBANCE AND MAINTAINED IN GOOD WORKING ORDER UNTIL PROJECT IS COMPLETE AND SITE BECOMES STABILIZED.

LEGEND & ABBREVIATIONS

(M) = PER MAP
(D) = PER DEED
(F) = PER FIELD
FND. = FOUND

☐ = TELEPHONE PEDESTAL
○ = SINGLE SUPPORT SIGN
○ = ELECTRIC OUTLET
○ = FLOOD LIGHT

○ = GUY POLE
○ = LIGHT POLE

[ELECT.] = ELECTRIC METER
[GAS] = GAS METER
[WATER] = WATER METER
⊗ = SEWER MANHOLE
⊕ = TELEPHONE MANHOLE
⊙ = DRAINAGE MANHOLE
⊚ = POWER POLE
⊛ = GUY WIRE ANCHOR

— x — x — x — x — = FENCE AS DENOTED
— o — o — o — o — o — = FENCE AS DENOTED
— — — — — = GAS LINE
— — — — — = WATER LINE
— — — — — = BURIED TELEPHONE LINE
— — — — — = RIGHT OF WAY LINE
- - - - - = APPROXIMATE PROPERTY LINE
⋄ = VEGETATION LINE
⋄ = WETLAND LINES PER WETLAND SCIENCES

P.O.B. = POINT OF BEGINNING
P.O.C. = POINT OF COMMENCEMENT
R/W = RIGHT OF WAY
W = WETLANDS

☒ = DELINEATOR POST
☒ = FLAG POLE
☒ = FIRE HYDRANT
☒ = SHARED POLE
☒ = SERVICE CABINET
☒ = GAS VALVE COVER
☒ = WATER VALVE COVER
☒ = VALVE COVER
☒ = GAS VALVE
☒ = SEWER VALVE
☒ = WATER VALVE
☒ = VALVE UNKNOWN
☒ = COLUMN
☒ = MAILBOX
☒ = CLEANOUT

Rev	Date	Drawn	Description	Ch	K't	App'd

MOTT MACDONALD Architects Engineers Surveyors
 AA - C0000035 EB - 0000155 LB - 0006783

Mott MacDonald Florida, LLC.
 220 West Garden Street
 Suite 700
 Pensacola, FL 32502
 United States of America
 T +1 (850) 484 6011
 www.mottmac.com/americas

Client
Escambia County Board of County Commissioners

Title
Perdido Bay Boat Ramp
 EXISTING SITE, DEMOLITION & EROSION CONTROL PLAN

PERMIT PLANS
STEVEN D. WHITE, P.E.
 Florida License No. 58809

Project Number 368117		B/O 5	Total 43
Designed S. WHITE	Eng check C. RILEY		Coordination S. WHITE
Dwg check	Approved		
Scale at ANSI D 1:100	Status PRE	Rev P1	Security STD
Drawing Number C-005			

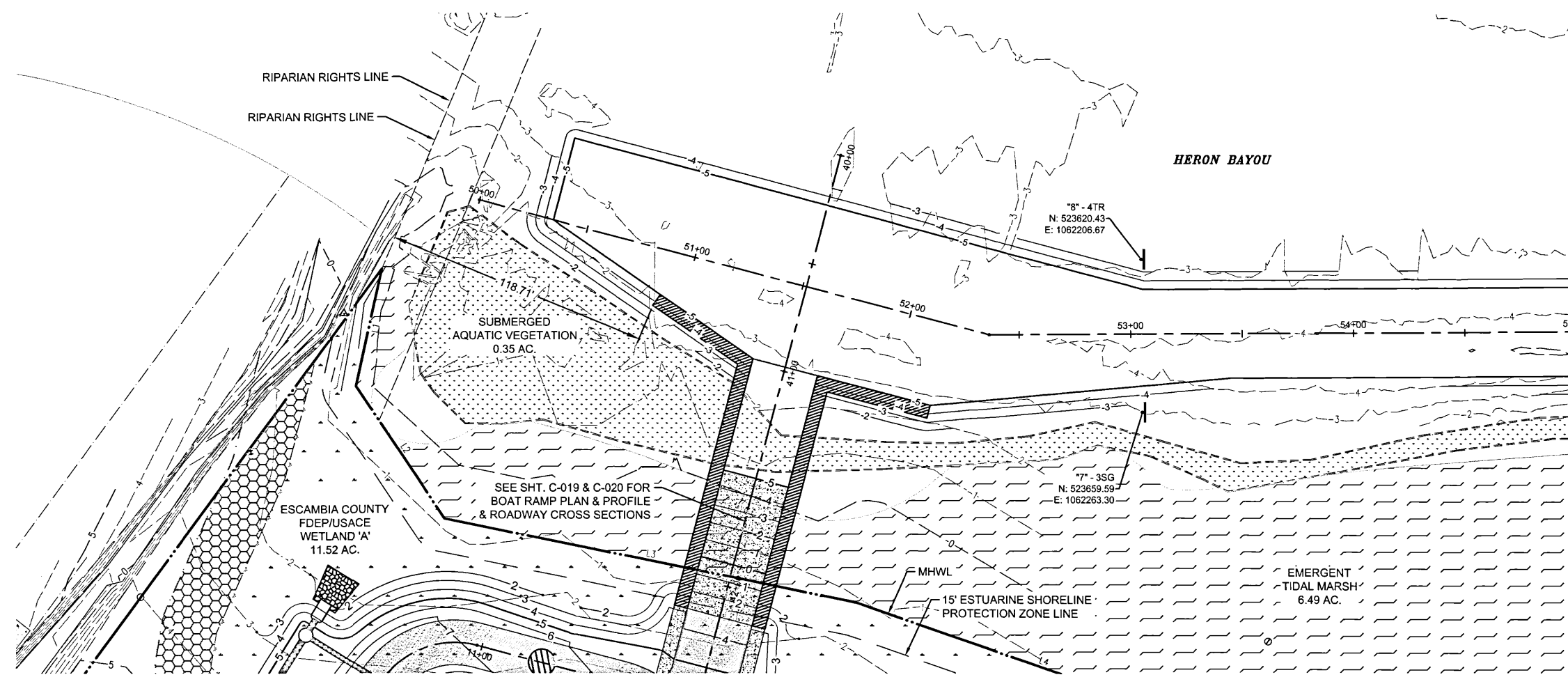

LEGEND

- PROPOSED ASPHALT PAVEMENT
- PROPOSED CONC. PAVEMENT
- ESCAMBIA COUNTY/FDEP 25' UPLAND BUFFER
- WETLAND
- EMERGENT TIDAL MARSH
- SUBMERGED AQUATIC VEGETATION (VALLISNERIA AMERICANA) DELINEATED BY WETLAND SCIENCES, INC 11/19/17
- ESCAMBIA COUNTY/FDEP/USACE WETLAND JURISDICTION LINE (DELIANIATED BY WETLAND SCIENCES, INC. 03/16/17)
- PROPERTY LINE

HORZ SCALE: 1" = 30 FT. (22x34)
 1" = 60 FT. (11x17)

VERT SCALE: 1" = 5 FT. (22x34)
 1" = 10 FT. (11x17)



ACCESS CHANNEL

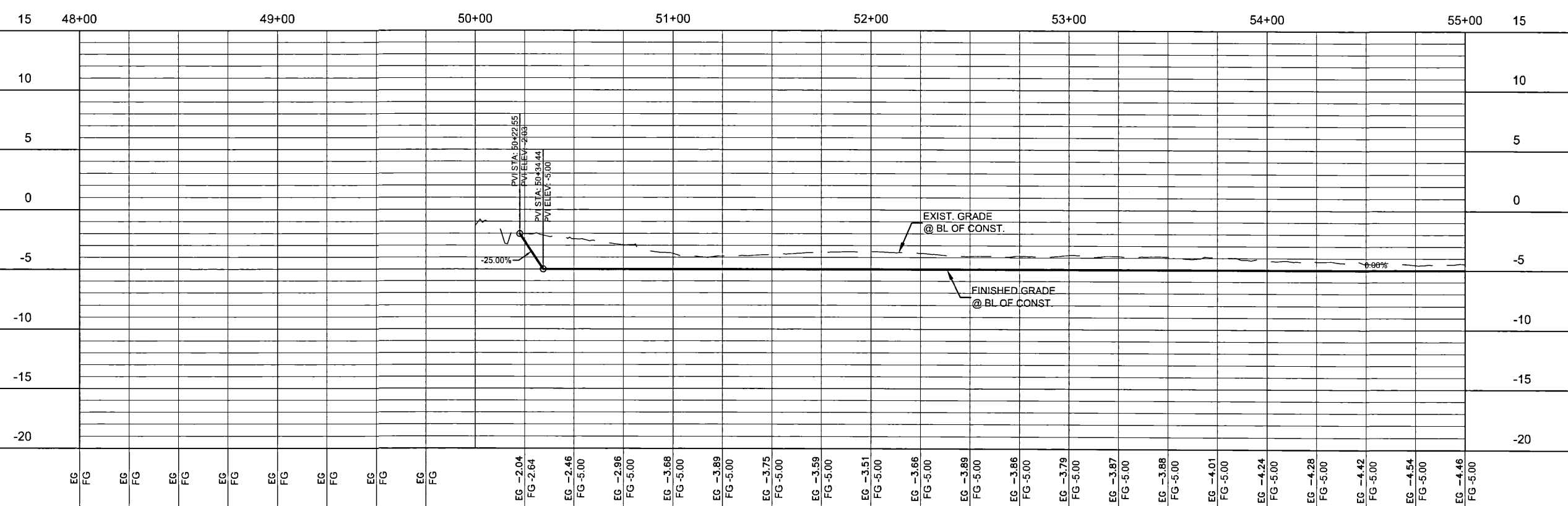

Rev	Date	Drawn	Description	Ch'k'd	App'd

M M
MOTT MACDONALD

Mott MacDonald Florida, LLC
 220 West Garden Street
 Suite 700
 Pensacola, FL 32502
 United States of America
 T +1 (850) 484 6011
 www.mottmac.com/americas

Architects Engineers Surveyors
 AA - C0000035 EB - 0000155 LB - 0006783

Client					
Escambia County Board of County Commissioners					
Title					
Perdido Bay Boat Ramp					
PLAN & PROFILE ACCESS CHANNEL STA: 48+00 - 55+00					
PERMIT PLANS					
STEVEN D. WHITE, P.E. Florida License No. 58809					
Date					
Project Number		B/O	Total		
368117		21	43		
Designed	S. WHITE	Eng check			
Drawn	C. RILEY	Coordination	S. WHITE		
Dwg check		Approved			
Scale at ANSI D	Status	Rev	Security		
1:30	PRE	P1	STD		
Drawing Number					
C-021					

User Name: r062526
 Time Stamp: Feb 06, 2018 - 10:37:00AM
 Drawing Path: P:\368117 - Access Perdido Bay Boat Ramp\Drawings\Civil\AccessChannel.dwg
 Drawing Path: P:\368117 - Access Perdido Bay Boat Ramp\Drawings\Civil\AccessChannel.dwg

This document is issued for the party which commissioned it and for specific purposes connected with the captioned project only. It should not be relied upon by any other party or used for any other purpose. We accept no responsibility for the consequences of this document being relied upon by any other party, or being used for any other purpose, or containing any error or omission which is due to an error or omission in data supplied to us by other parties.

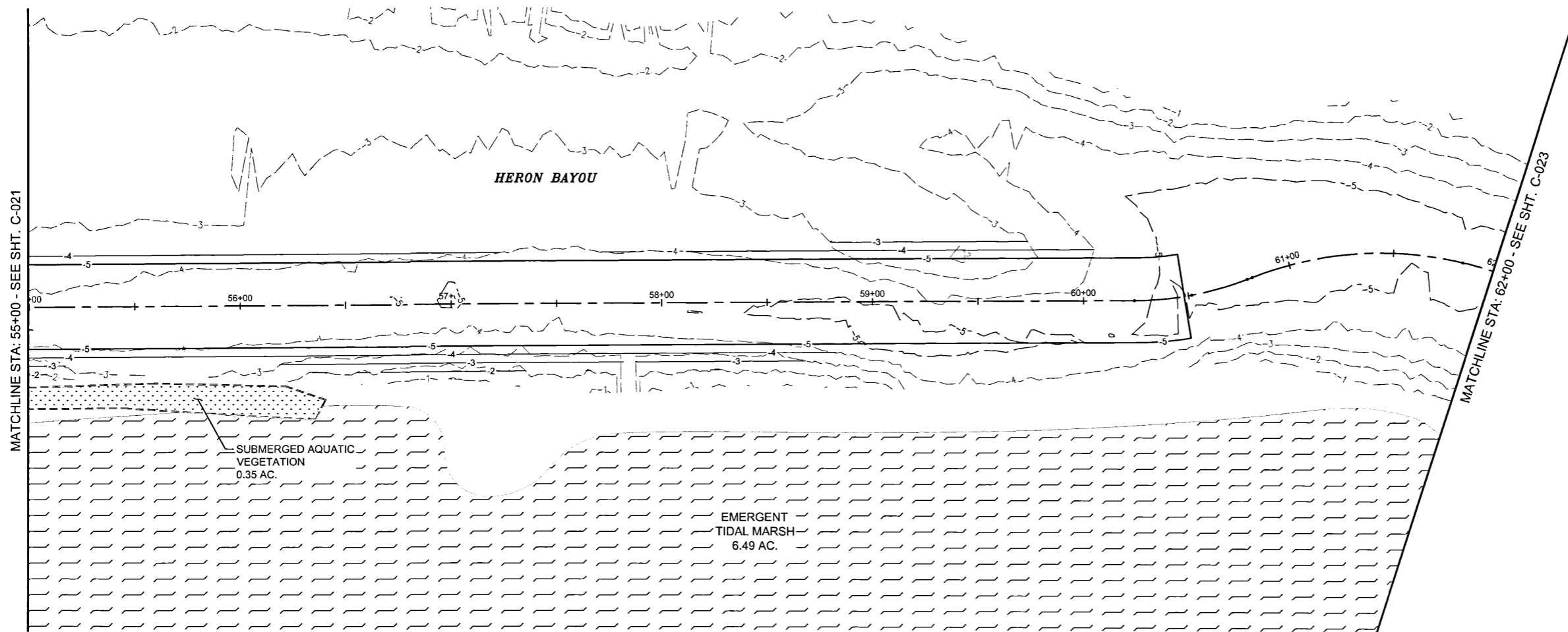

LEGEND

- PROPOSED ASPHALT PAVEMENT
- PROPOSED CONC. PAVEMENT
- ESCAMBIA COUNTY/FDEP 25' UPLAND BUFFER
- WETLAND
- EMERGENT TIDAL MARSH
- SUBMERGED AQUATIC VEGETATION (VALLISNERIA AMERICANA) DELINEATED BY WETLAND SCIENCES, INC 11/19/17
- ESCAMBIA COUNTY/FDEP/USACE WETLAND JURISDICTION LINE (DELINIATED BY WETLAND SCIENCES, INC. 03/16/17)
- PROPERTY LINE

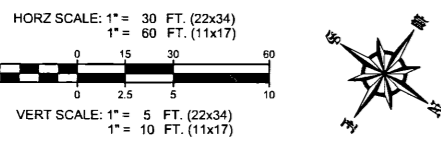

ACCESS CHANNEL

Rev	Date	Drawn	Description	Ch	K'd	App'd

M M
MOTT MACDONALD

Architects Engineers Surveyors
AA - C0000035 EB - 0000155 LB - 0006783

Mott MacDonald Florida, LLC.
220 West Garden Street
Suite 700
Pensacola, FL 32502
United States of America
T +1 (850) 484 6011
www.mottmac.com/americas

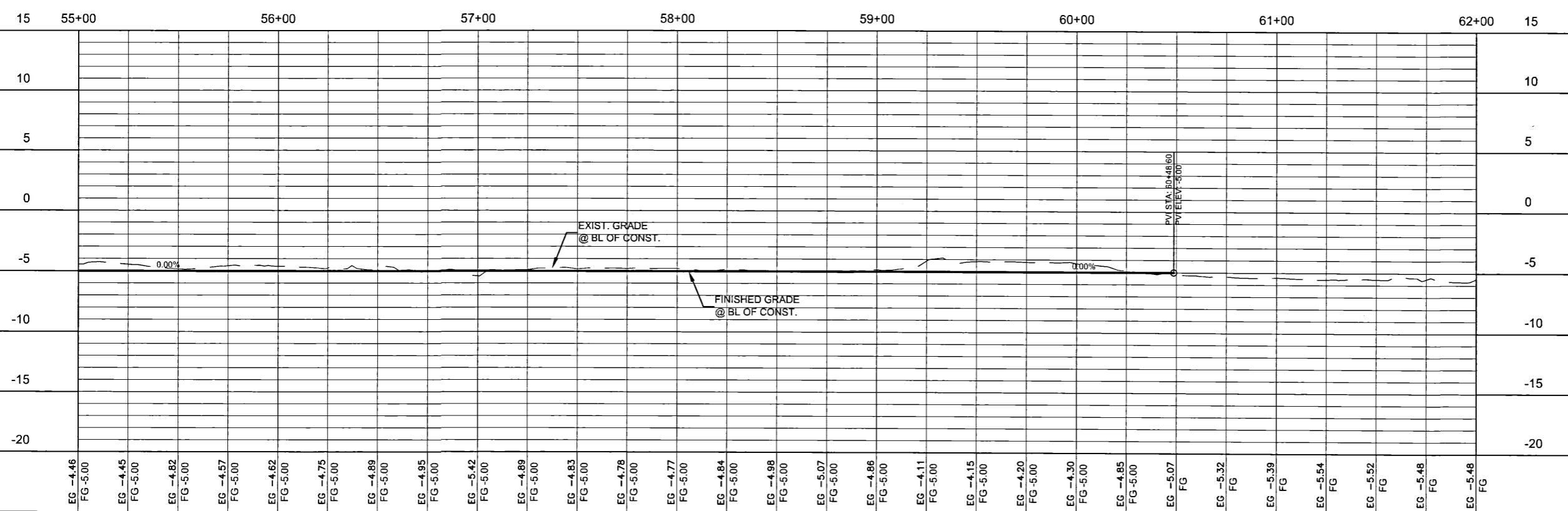

Client		Escambia County Board of County Commissioners	
Title		Perdido Bay Boat Ramp	
Project Number		368117	
B/O		22	
Total		43	
Designed		S. WHITE	
Eng check		S. WHITE	
Drawn		C. RILEY	
Coordination		S. WHITE	
Dwg check		Approved	
Scale at ANSI D		1:30	
Status		PRE	
Rev		P1	
Security		STD	
Drawing Number		C-022	

User Name: r32625
 Time Stamp: Feb 06, 2018 - 10:37:30AM
 Drawing Name: C-022 Plan & Profile Access Channel.dwg
 Drawing Path: P:\368117 - Perdido Bay Boat Ramp\Drawings\Civil\Drawings\Sheet\Plan_Sht

© Mott MacDonald
 This document is issued for the party which commissioned it and for specific purposes connected with the captioned project only. It should not be relied upon by any other party or used for any other purpose.
 We accept no responsibility for the consequences of this document being relied upon by any other party, or being used for any other purpose, or containing any error or omission which is due to an error or omission in data supplied to us by other parties.

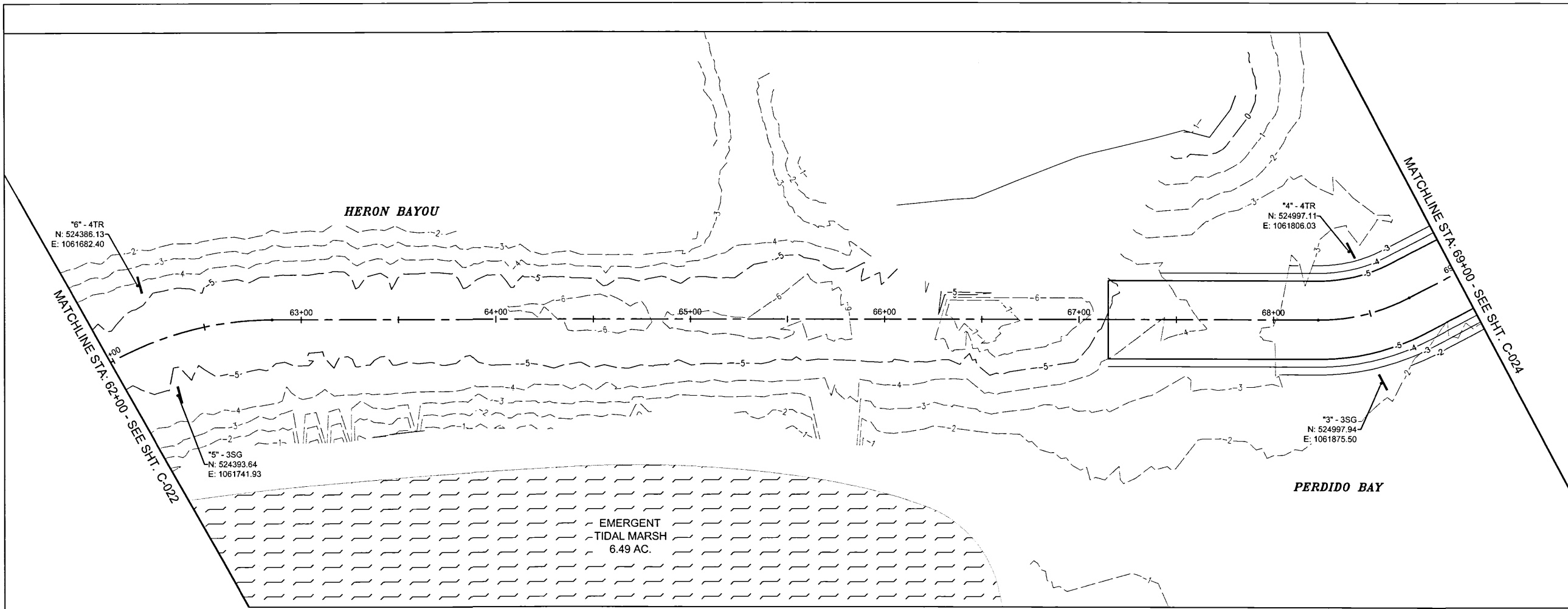

LEGEND

- PROPOSED ASPHALT PAVEMENT
- PROPOSED CONC. PAVEMENT
- ESCAMBIA COUNTY/FDEP 25' UPLAND BUFFER
- WETLAND
- EMERGENT TIDAL MARSH
- SUBMERGED AQUATIC VEGETATION (VALLISNERIA AMERICANA) DELINEATED BY WETLAND SCIENCES, INC 11/19/17
- ESCAMBIA COUNTY/FDEP/USACE WETLAND JURISDICTION LINE (DELINEATED BY WETLAND SCIENCES, INC. 03/16/17)
- PROPERTY LINE

Rev	Date	Drawn	Description	Ch'kd	App'd

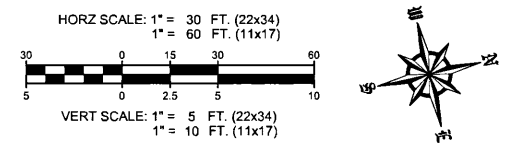

ACCESS CHANNEL

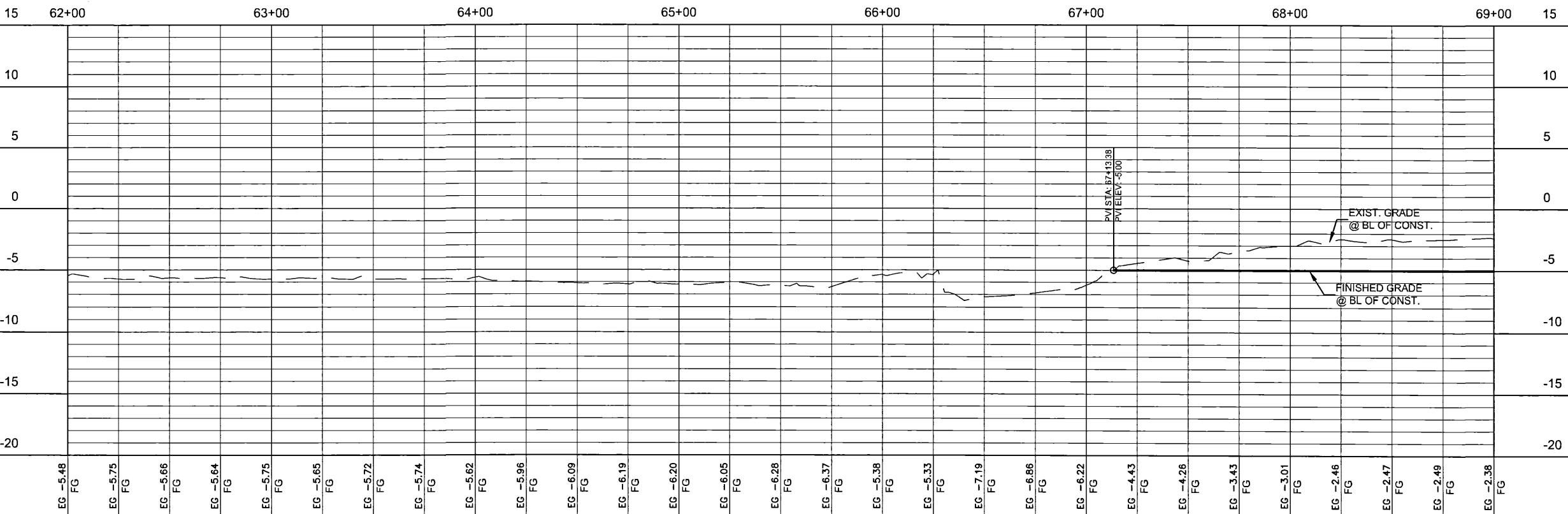

M M
MOTT MACDONALD

Architects Engineers Surveyors
AA - C0000035 EB - 0000155 LB - 0006783

Client: Escambia County Board of County Commissioners

Title: Perdido Bay Boat Ramp
PLAN & PROFILE ACCESS CHANNEL
STA: 62+00 - 69+00

PERMIT PLANS
STEVEN D. WHITE, P.E.
Florida License No. 58809

Date: _____

Project Number	368117	B/O	23	Total	43
Designed	S. WHITE	Eng check			
Drawn	C. RILEY	Coordination	S. WHITE		
Dwg check		Approved			

Scale at ANSI D: 1:30
Status: PRE
Rev: P1
Security: STD

Drawing Number: C-023

User Name: j06256
 Time Stamp: Feb 09, 2018 - 10:38:00AM
 Drawing Name: C-023 Plan & Profile Access Channel.dwg
 Drawing Path: C:\Users\j06256\AppData\Local\Temp\1\Temp\1\j06256\Projects\2018\Perdido Bay Boat Ramp\Drawings\Plan_Sat

© Mott MacDonald
 This document is issued for the party which commissioned it and for specific purposes connected with the captioned project only. It should not be relied upon by any other party or used for any other purpose.
 We accept no responsibility for the consequences of this document being relied upon by any other party, or being used for any other purpose, or containing any error or omission which is due to an error or omission in data supplied to us by other parties.

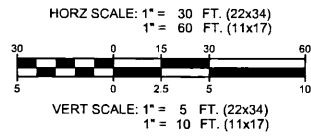
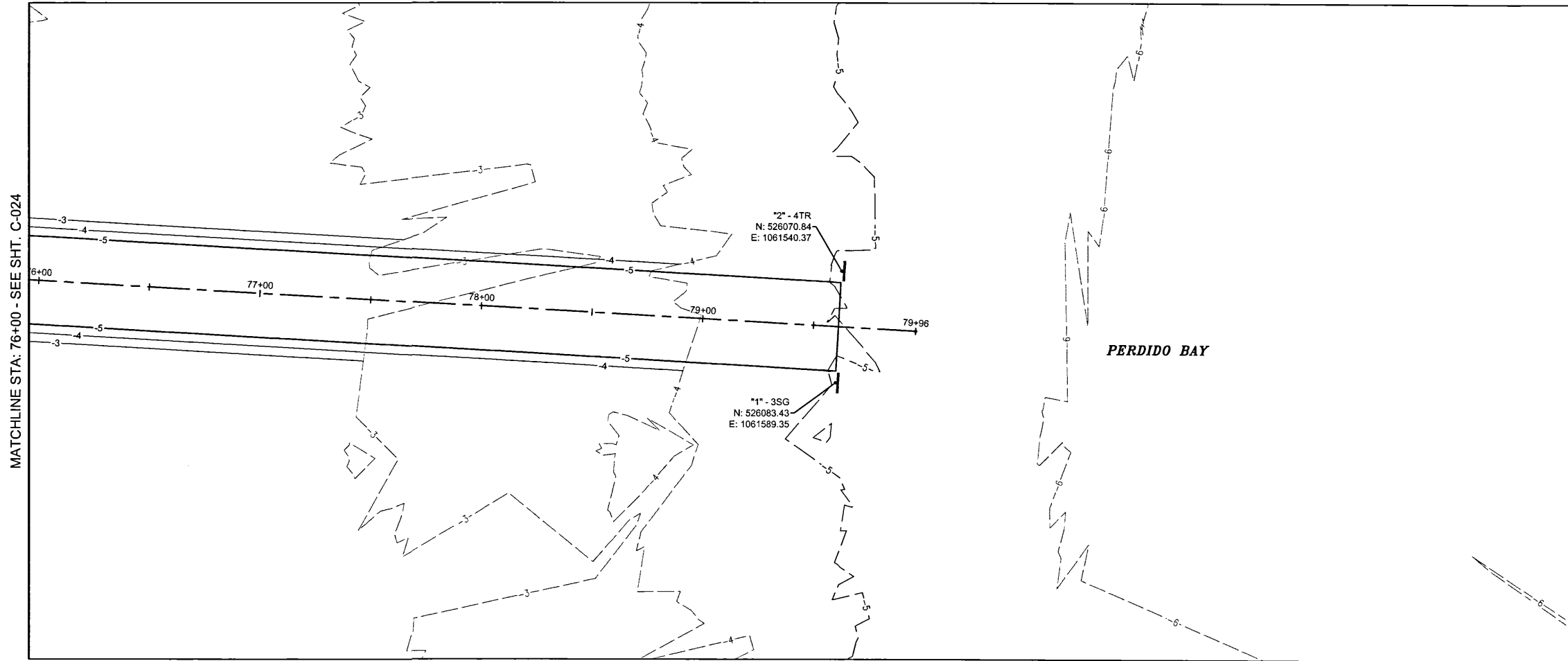

ACCESS CHANNEL

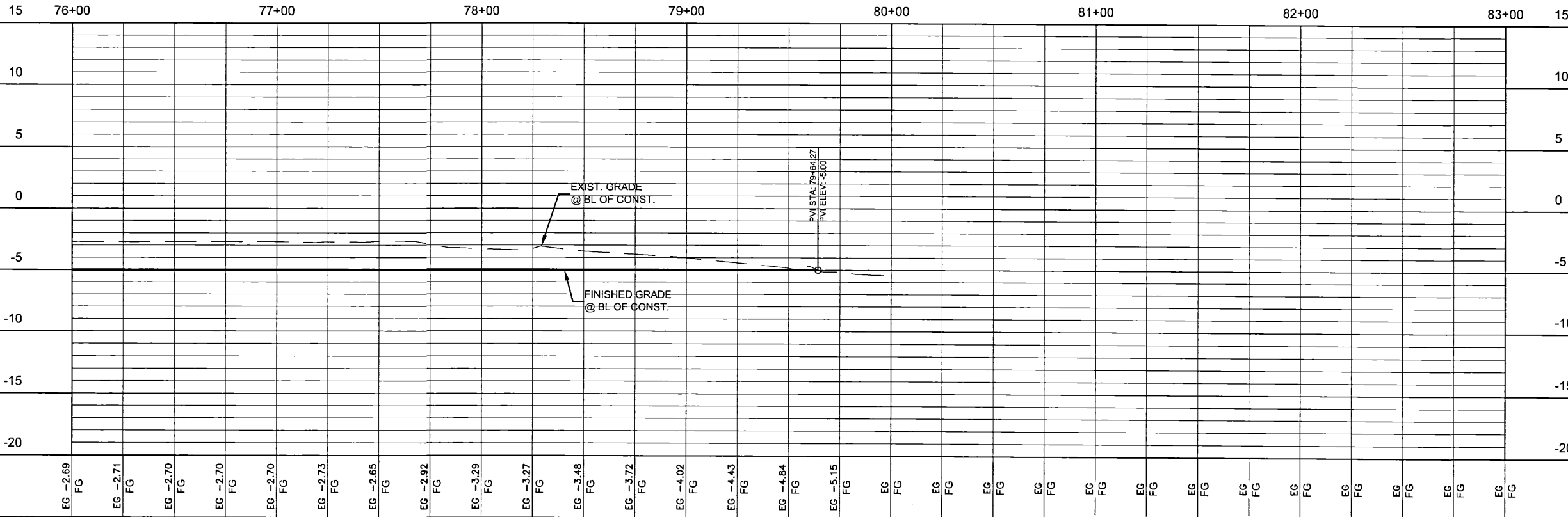

Rev	Date	Drawn	Description	Ch	K'd	App'd

M M
MOTT MACDONALD

Mott MacDonald Florida, LLC.
 220 West Garden Street
 Suite 700
 Pensacola, FL 32502
 United States of America
 T +1 (850) 484 6011
 www.mottmac.com/americas

Architects Engineers Surveyors
 AA - C0000035 EB - 0000155 LB - 0006783

Client Escambia County Board of County Commissioners		
Title Perdido Bay Boat Ramp		
PLAN & PROFILE ACCESS CHANNEL STA: 76+00 - 83+00		
PERMIT PLANS STEVEN D. WHITE, P.E. Florida License No. 58809		
Date		
Project Number 368117	B/O 25	Total 43
Designed S. WHITE	Eng check	
Drawn C. RILEY	Coordination S. WHITE	
Dwg check	Approved	
Scale at ANSI D 1:30	Status PRE	Rev P1
Drawing Number C-025		Security STD

User Name: r32526
 Time Stamp: Feb 06, 2019 - 10:30:48AM
 Drawing Name: C-025 Plan & Profile Access Channel.dwg
 Drawing Path: P:\368117 - escambia bay boat ramp\Drawings\Civil\Access Channel.dwg

© Mott MacDonald
 This document is issued for the party which commissioned it and for specific purposes connected with the captioned project only. It should not be relied upon by any other party or used for any other purpose.
 We accept no responsibility for the consequences of this document being relied upon by any other party, or being used for any other purpose, or containing any error or omission which is due to an error or omission in data supplied to us by other parties.

STANDARD MANATEE CONDITIONS FOR IN-WATER WORK

2011

The Permittee shall comply with the following conditions intended to protect manatees from direct project effects:

- a. All personnel associated with the project shall be instructed about the presence of manatees and manatee speed zones, and the need to avoid collisions with and injury to manatees. The permittee shall advise all construction personnel that there are civil and criminal penalties for harming, harassing, or killing manatees, which are protected under the Marine Mammal Protection Act, the Endangered Species Act, and the Florida Manatee Sanctuary Act.
- b. All vessels associated with the construction project shall operate at "Idle Speed/No Wake" at all times while in the immediate area and while in water where the draft of the vessel provides less than a four-foot clearance from the bottom. All vessels will follow routes of deep water whenever possible.
- c. [Omitted]
- d. All on-site project personnel are responsible for observing water-related activities for the presence of manatee(s). All in-water operations, including vessels, must be shutdown if a manatee(s) comes within 50 feet of the operation. Activities will not resume until the manatee(s) has moved beyond the 50-foot radius of the project operation, or until 30 minutes elapses if the manatee(s) has not reappeared within 50 feet of the operation. Animals must not be herded away or harassed into leaving.
- e. Any collision with or injury to a manatee shall be reported immediately to the Florida Fish and Wildlife Conservation Commission (FWC) Hotline at 1-888-404-3922. Collision and/or injury should also be reported to the U.S. Fish and Wildlife Service in Jacksonville (1-904-731-3336) for north Florida or Vero Beach (1-772-562-3909) for south Florida, and emailed to FWC at ImperiledSpecies@myFWC.com.
- f. [Omitted]

[Conditions "c" and "f" have been omitted as they are not applicable in this location.]

COMMENCEMENT NOTIFICATION

*Within ten (10) days of initiating the authorized work, submit this form via electronic mail to saj-rd-enforcement@usace.army.mil (preferred, not to exceed 15 MB) **or** by standard mail to U.S. Army Corps of Engineers, Enforcement Section, P.O. Box 4970, Jacksonville, FL 32232-0019.*

1. **Department of the Army Permit Number:** SAJ-2016-03427 (NW-HMM)

2. **Permittee Information:**

Name: _____

Email: _____

Address: _____

Phone: _____

3. **Construction Start Date:** _____

4. **Contact to Schedule Inspection:**

Name: _____

Email: _____

Phone: _____

Signature of Permittee

Printed Name of Permittee

Date

SELF-CERTIFICATION STATEMENT OF COMPLIANCE

Permit Number: SAJ-2016-03427 (NW-HMM)

Permittee's Name & Address (please print or type): _____

Telephone Number: _____

Location of the Work: _____

Date Work Started: _____ Date Work Completed: _____

PROPERTY IS INACCESSIBLE WITHOUT PRIOR NOTIFICATION: YES _____ NO _____

**TO SCHEDULE AN INSPECTION PLEASE CONTACT _____
AT _____**

Description of the Work (e.g. bank stabilization, residential or commercial filling, docks, dredging, etc.):

Acreeage or Square Feet of Impacts to Waters of the United States: _____

Describe Mitigation completed (if applicable): _____

Describe any Deviations from Permit (attach drawing(s) depicting the deviations):

I certify that all work, and mitigation (if applicable) was done in accordance with the limitations and conditions as described in the permit. Any deviations as described above are depicted on the attached drawing(s).

Signature of Permittee

Date

DEPARTMENT OF THE ARMY PERMIT TRANSFER REQUEST

Permit Number: SAJ-2016-03427 (NW-HMM)

When the structures or work authorized by this permit are still in existence at the time the property is transferred, the terms and conditions of this permit will continue to be binding on the new owner(s) of the property. Although the construction period for works authorized by Department of the Army permits is finite, the permit itself, with its limitations, does not expire.

To validate the transfer of this permit and the associated responsibilities associated with compliance with its terms and conditions, have the transferee sign and date below and mail to the U.S. Army Corps of Engineers, Enforcement Section, Post Office Box 4970, Jacksonville, FL 32232-0019 or submit via electronic mail to: SAJ-RD-Enforcement@usace.army.mil (not to exceed 15 MB).

(TRANSFEREE-SIGNATURE)

(SUBDIVISION)

(DATE)

(LOT)

(BLOCK)

(NAME-PRINTED)

(STREET ADDRESS)

(MAILING ADDRESS)

(CITY, STATE, ZIP CODE)