



OURAY NATIONAL WILDLIFE REFUGE NATIONAL FISH HATCHERY (60% DESIGN)



— BUREAU OF —
RECLAMATION

United States Department of the Interior

PROVO AREA OFFICE

302 East Lakeview Parkway Provo, Utah 84606 / (801) 379-1000



OURAY
NATIONAL FISH HATCHERY
FISH RACEWAY PROJECT

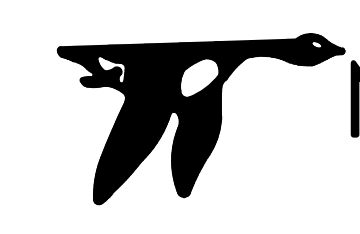

FOR ALWAYS THINK SAFETY

U.S. DEPARTMENT OF THE INTERIOR
BUREAU OF RECLAMATION
OURAY NATIONAL WILDLIFE REFUGE
NATIONAL FISH HATCHERY

OURAY NATIONAL FISH HATCHERY
2022 FISH RACEWAY &
SEDIMENTATION BASIN PROJECT

Bryan Schmutz, P.E.
DESIGNED
Bryan Schmutz, P.E.
DRAWN
Ashley Hilton, P.E.
CHECKED
Ben Kirk, P.E.
TECH. APPR.
APPROVED
ADMIN APPROVAL
STATION NAME (OURAY, UT) YYYY-MM-DD

COVER SHEET

3152-418-60000

SHEET 1

LAST SAVED DATE
2024-02-01
LAST SAVED BY
BSCHMUTZ

CAD SYSTEM
AutoCAD 2d/3d (LMS TECH)
2023-12-21 OURAY FISH HATCHERY.DWG

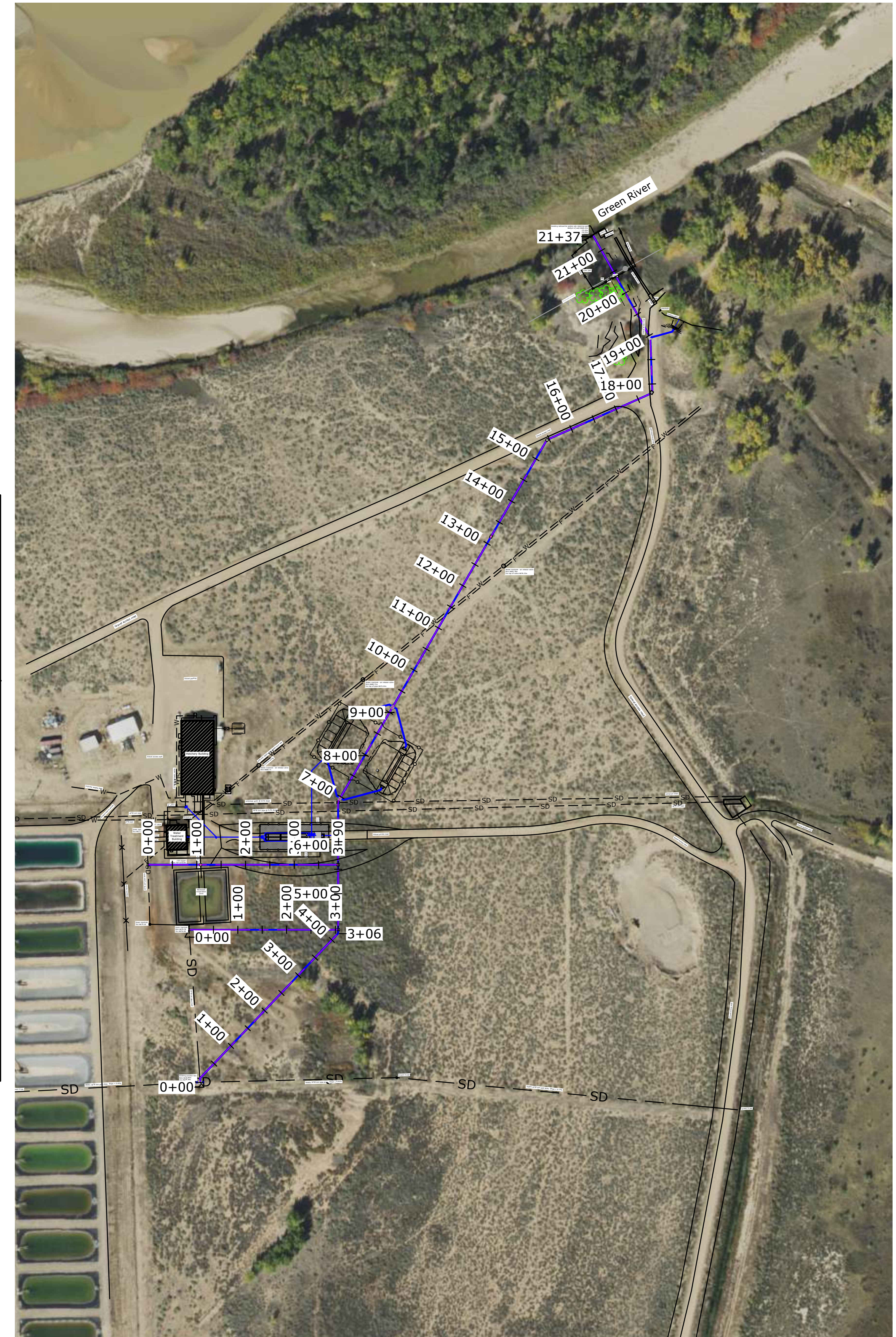
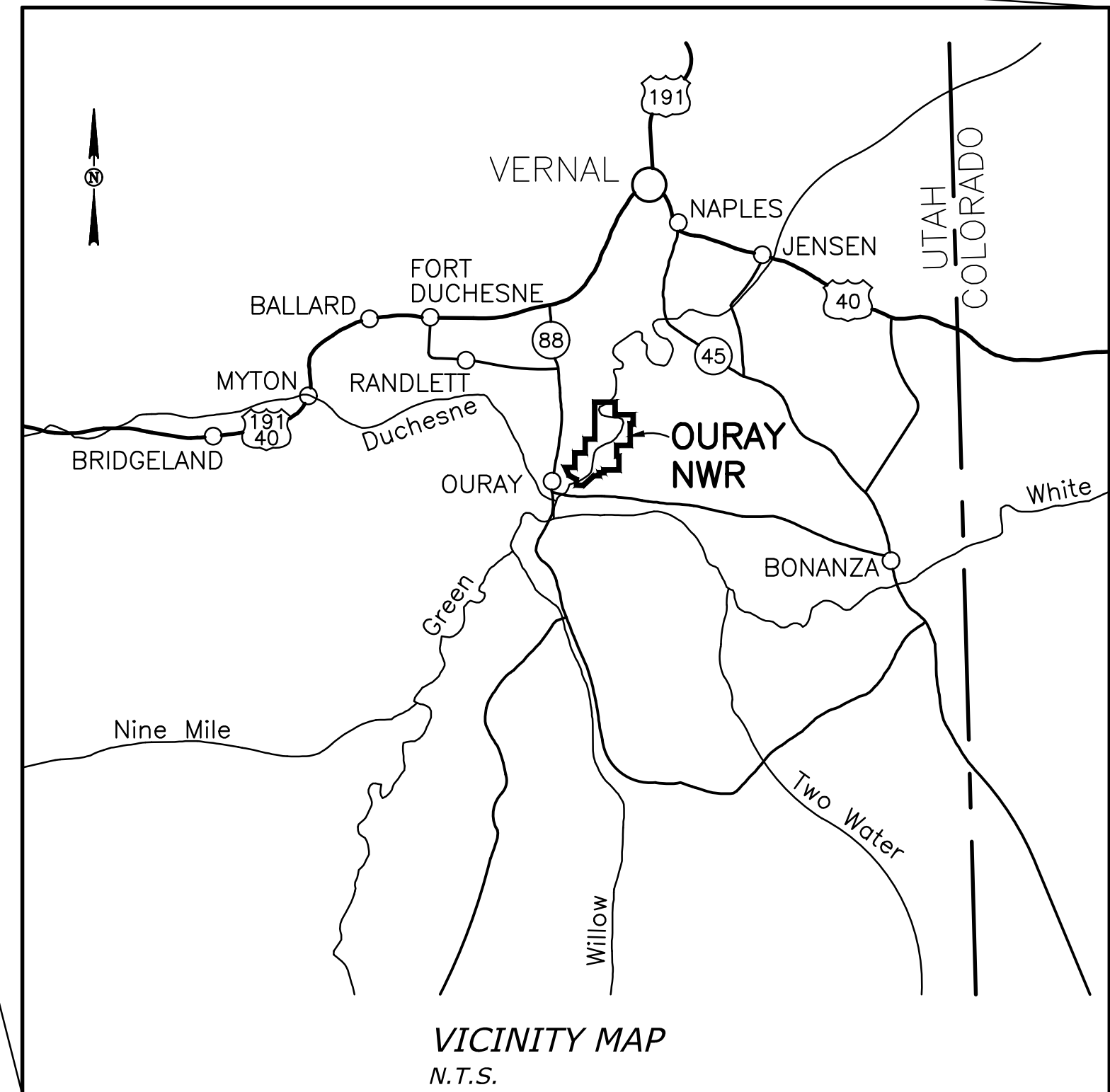
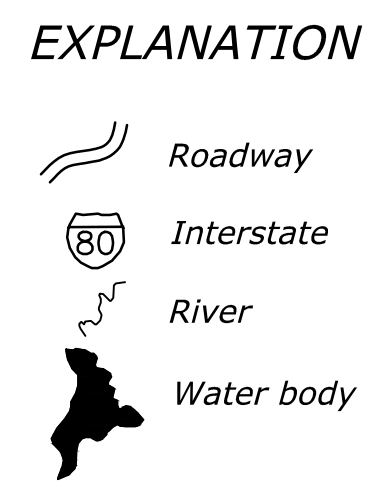
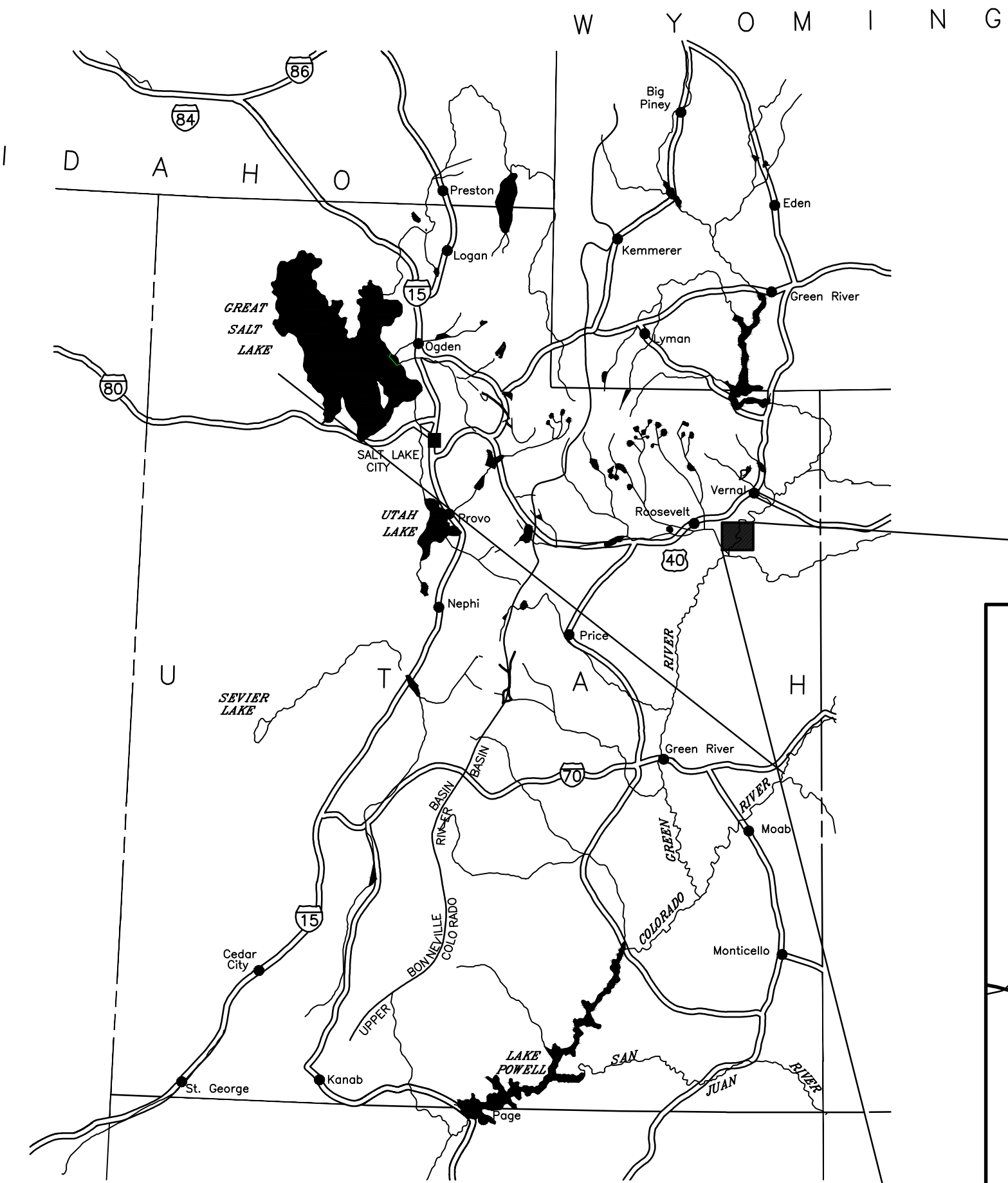

Project address: 21000 E Wildlife Refuge Rd, Randlett, UT 84063

LAST SAVED DATE
2024-02-29
LAST SAVED BY
BSCMP/IZ

CAD SYSTEM
AutoCAD 2d/3d (LMS TECH)
2023-12-21 OURAY FISH HATCHERY BUILDING

PROJECT PERSONNEL		
NAME	NUMBER	ROLE
ASHLEY HILTON, P.E.	801-379-1105	BOR PROJECT MANAGER
BEN KIRK, P.E.	801-379-1109	BOR APPROVER
BRYAN SCHMUTZ, P.E.	801-379-1245	BOR DESIGNER
ZANE OLSEN	435-828-3492	HATCHERY MANAGER
ROB BUNDY	435-545-2522X3	REFUGE MANAGER

FOR OFFICIAL USE ONLY
U.S. DEPARTMENT OF THE INTERIOR
BUREAU OF RECLAMATION
OURAY NATIONAL WILDLIFE REFUGE
NATIONAL FISH HATCHERY
2022 FISH RACEWAY & SEDIMENTATION BASIN PROJECT

Bryan Schmutz, P.E.
DESIGNED
Bryan Schmutz, P.E.
DRAWN
Ashley Hilton, P.E.
CHECKED
Ben Kirk, P.E.
TECH. APPR.

APPROVED
ADMIN APPROVAL

STATION NAME (OURAY, UT) YYYY-MM-DD

KEY, VICINITY, AND AREA MAP

PROJECT PERSONNEL

3152-418-60001

SHEET 1

DESIGN DRAWINGS
SEQUENCE INDEX

SHEET NUMBER	DRAWING NUMBER	DESCRIPTION
G1	3152-418-60000	COVER SHEET
G2	3152-418-60001	KEY, VICINITY, AND AREA MAP
G3	3152-418-60002	SHEET INDEX
C1	3152-418-60003	OVERALL SITE PLAN
C2	3152-418-60004	FISH RACEWAY & SEDIMENT BASIN SITE PLAN
C3	3152-418-60005	FISH RACEWAY PIPING PLAN & SECTIONS
C4	3152-418-60006	BUILDING & PUMP STRUCTURE PLAN & SECTIONS
C5	3152-418-60007	SEDIMENT BASIN PLAN & SECTIONS
C6	3152-418-60008	Outlet Section & Details
C7	3152-418-60009	Plan & Profile - Sheet 1 of 7
C8	3152-418-60010	Plan & Profile - Sheet 2 of 7
C9	3152-418-60011	Plan & Profile - Sheet 3 of 7
C10	3152-418-60012	Plan & Profile - Sheet 4 of 7
C11	3152-418-60013	Plan & Profile - Sheet 5 of 7
C12	3152-418-60014	Plan & Profile - Sheet 6 of 7
C13	3152-418-60015	Plan Profile - Sheet 7 of 7
C14	3152-418-60016	Erosion Control Plan



ALWAYS THINK SAFETY

U.S. DEPARTMENT OF THE INTERIOR
BUREAU OF RECLAMATION
OURAY NATIONAL WILDLIFE REFUGE
NATIONAL FISH HATCHERY

OURAY NATIONAL FISH HATCHERY
2022 FISH RACEWAY &
SEDIMENTATION BASIN PROJECT

Bryan Schmutz, P.E.
DESIGNED
Bryan Schmutz, P.E.
DRAWN
Ashley Hilton, P.E.
CHECKED
Ben Kirk, P.E.
TECH. APPR.

APPROVED
ADMIN APPROVAL -

STATION NAME (OURAY, UT) YYYY-MM-DD

SHEET INDEX

3152-418-60002

SHEET 1

LAST SAVED DATE
2024-02-29
LAST SAVED BY
BSCHMUTZ

CAD SYSTEM
AutoCAD 2d.05 (LMS TECH)
2023-12-21 OURAY FISH HATCHERY BUILDING

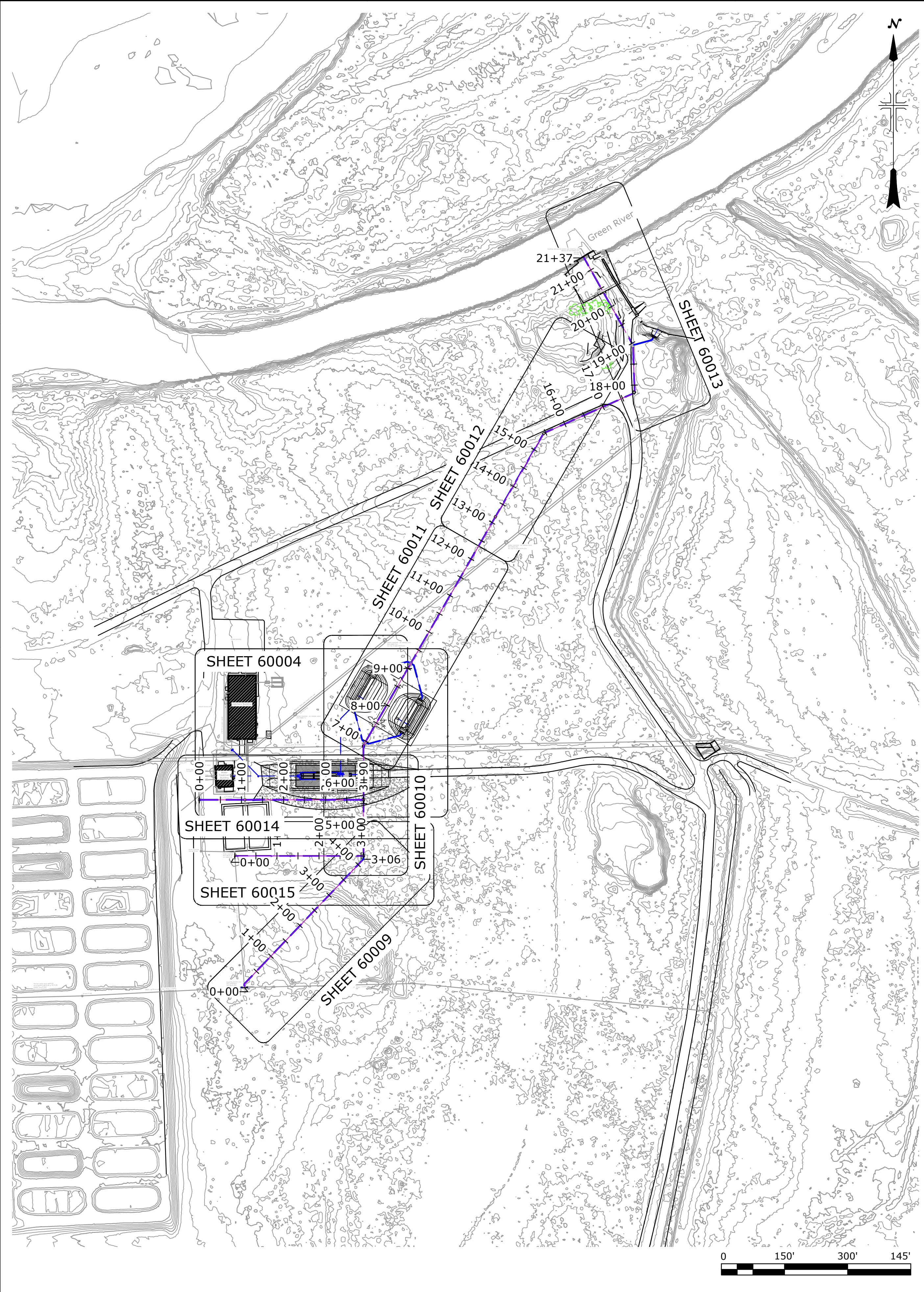

LAST SAVED DATE
2024-02-29
LAST SAVED BY
BSC/MPZ

CAD SYSTEM
AutoCAD 24.05 (LMS TECH)
2023-12-21 OURAY FISH HATCHERY.DWG

ALWAYS THINK SAFETY

U.S. DEPARTMENT OF THE INTERIOR
BUREAU OF RECLAMATION
OURAY NATIONAL WILDLIFE REFUGE
NATIONAL FISH HATCHERY

OURAY NATIONAL FISH HATCHERY
2022 FISH RACEWAY &
SEDIMENTATION BASIN PROJECT

Bryan Schmutz, P.E.
DESIGNED
Bryan Schmutz, P.E.
DRAWN
Ashley Hilton, P.E.
CHECKED
Ben Kirk, P.E.
TECH. APPR.
APPROVED
ADMIN APPROVAL
STATION NAME (OURAY, UT) YYYY-MM-DD

OVERALL SITE PLAN

3152-418-60003

SHEET 1

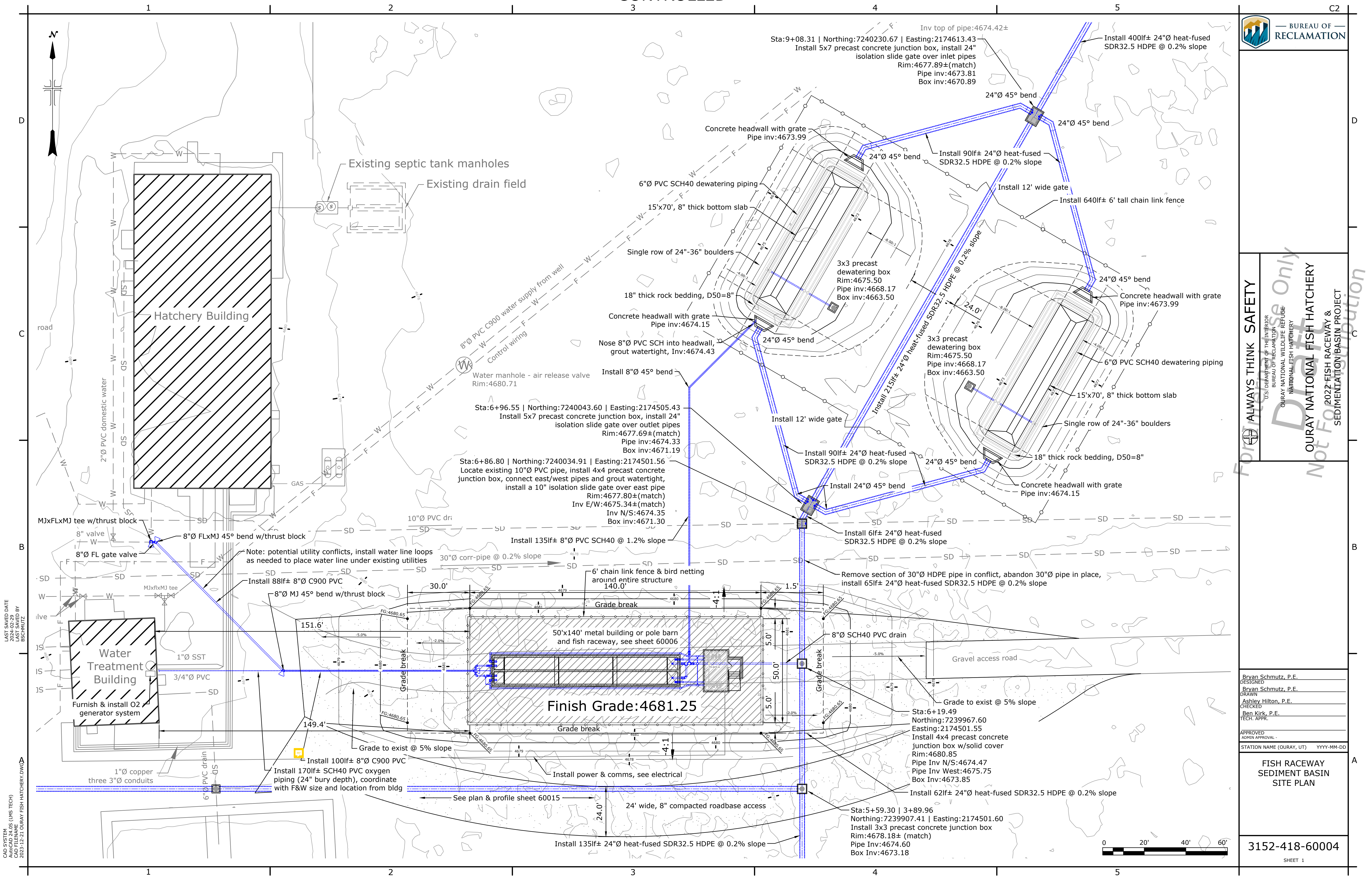

ALWAYS THINK SAFETY
 U.S. DEPARTMENT OF THE INTERIOR
 BUREAU OF RECLAMATION
 OURAY NATIONAL WILDLIFE REFUGE
 NATIONAL FISH HATCHERY
 OURAY NATIONAL FISH HATCHERY
 2022 FISH RACEWAY & SEDIMENT BASIN PROJECT
 Not For Distribution

Bryan Schmutz, P.E.
 DESIGNED
 Bryan Schmutz, P.E.
 DRAWN
 Ashley Hilton, P.E.
 CHECKED
 Ben Kirk, P.E.
 TECH. APPR.
 APPROVED
 ADMIN APPROVAL
 STATION NAME (OURAY, UT) YYYY-MM-DD

FISH RACEWAY
 SEDIMENT BASIN
 SITE PLAN

3152-418-60004
 SHEET 1

LAST SAVED DATE 2024-02-29
 LAST SAVED BY BSCMP/DFZ
 CAD SYSTEM AutoCAD 24.05 (LMS TECH)
 2023-12-21 OURAY FISH HATCHERY.DWG



Note: coordinate trenching of O2 and water pipe in advance, avoid low points in O2 pipe (may require condensate drain), and high points in water line (may require air release valve)

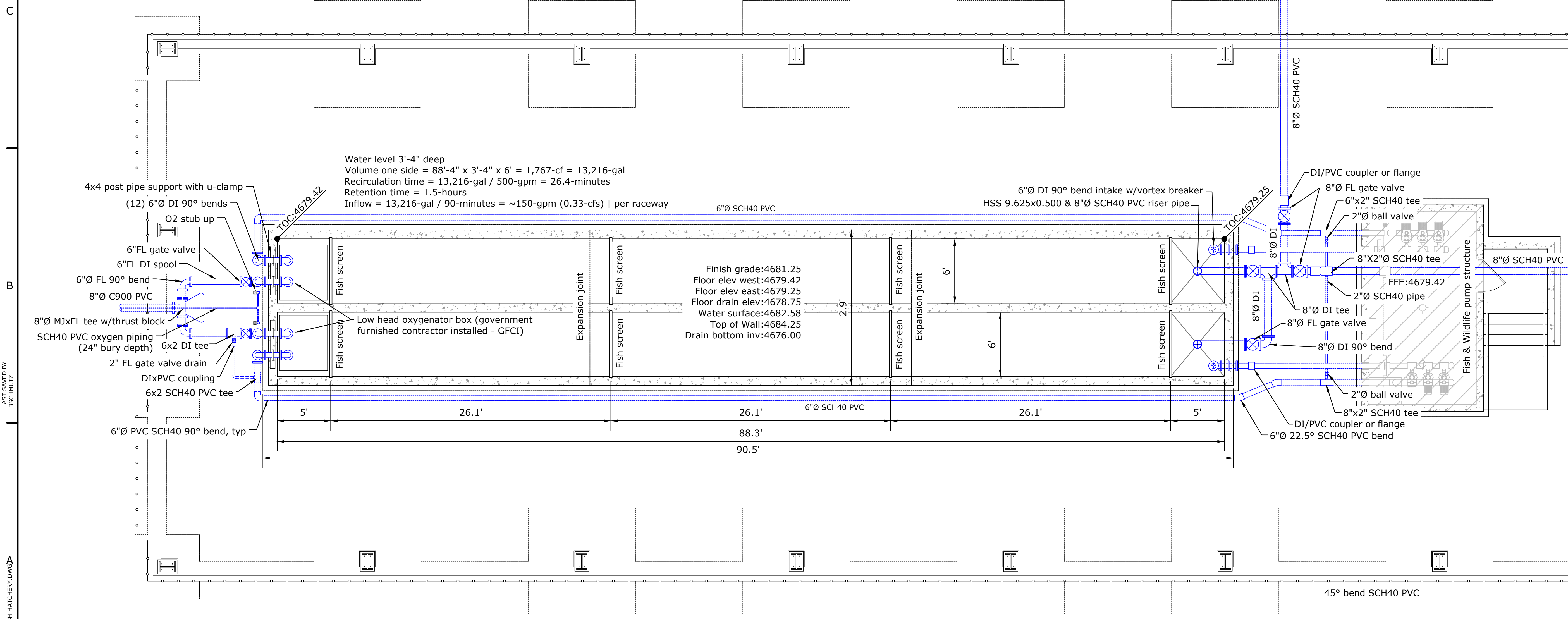
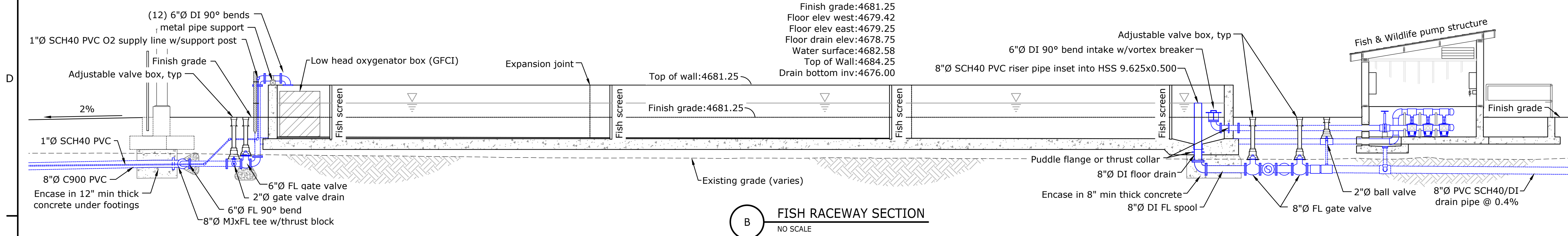

LAST SAVED DATE: 2024-02-29
LAST SAVED BY: BSCMPOFZ
CAD SYSTEM: AutoCAD 24.05 (LMS TECH)
DRAWN: 2023-12-21 OURAY FISH HATCHERY.DWG

FOR OFFICIAL USE ONLY
OURAY NATIONAL FISH HATCHERY
2022 FISH RACEWAY & SEDIMENTATION BASIN PROJECT

Bryan Schmutz, P.E. DESIGNED
Bryan Schmutz, P.E. DRAWN
Ashley Hilton, P.E. CHECKED
Ben Kirk, P.E. TECH. APPR.
APPROVED ADMIN APPROVAL
STATION NAME (OURAY, UT) YYYY-MM-DD

FISH RACEWAY & PIPING PLAN
RACEWAY PLAN & SECTIONS

3152-418-60005
SHEET 1

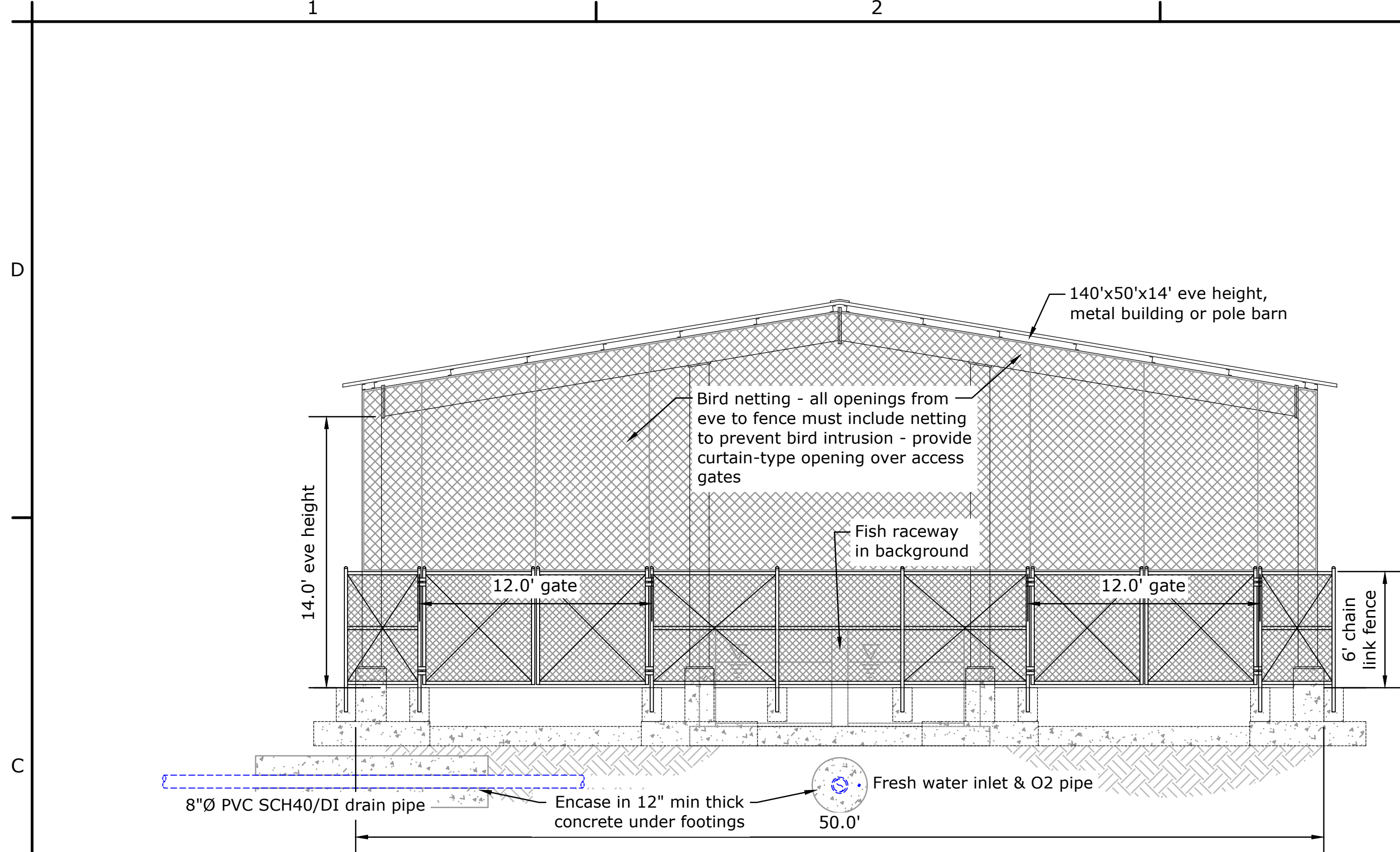

B BUILDING SECTION
NO SCALE

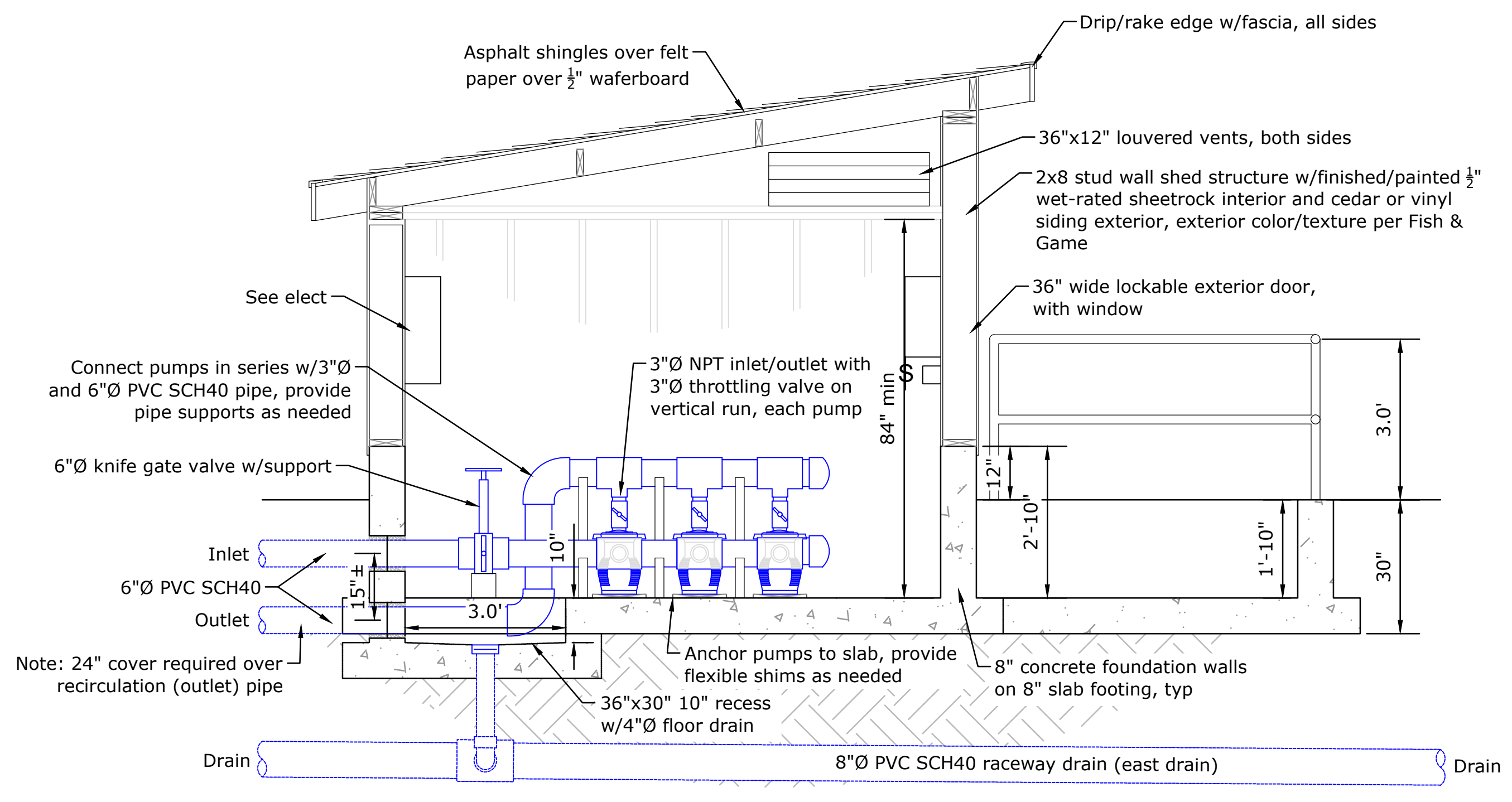

C PUMP STRUCTURE SECTION
NO SCALE

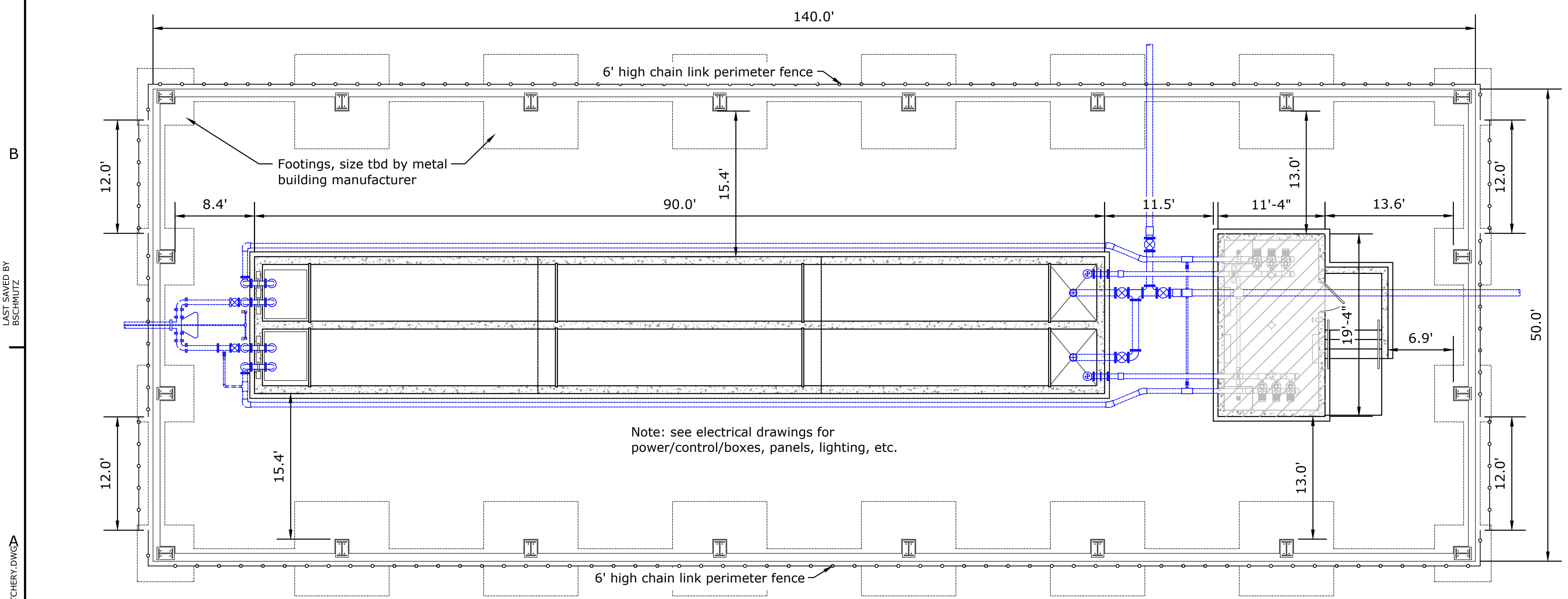

A BUILDING PLAN
NO SCALE

Pump Specifications:
 Flow rate: 500-gpm (1.34-cfs)
 Pipe: 6-inch PVC SCH40
 Velocity: 6.8-fps
 90° Bends: 10 (equiv length = 160')
 Length of Pipe: 125-ft (+160-ft)
 Total Dynamic Head = ~7-feet

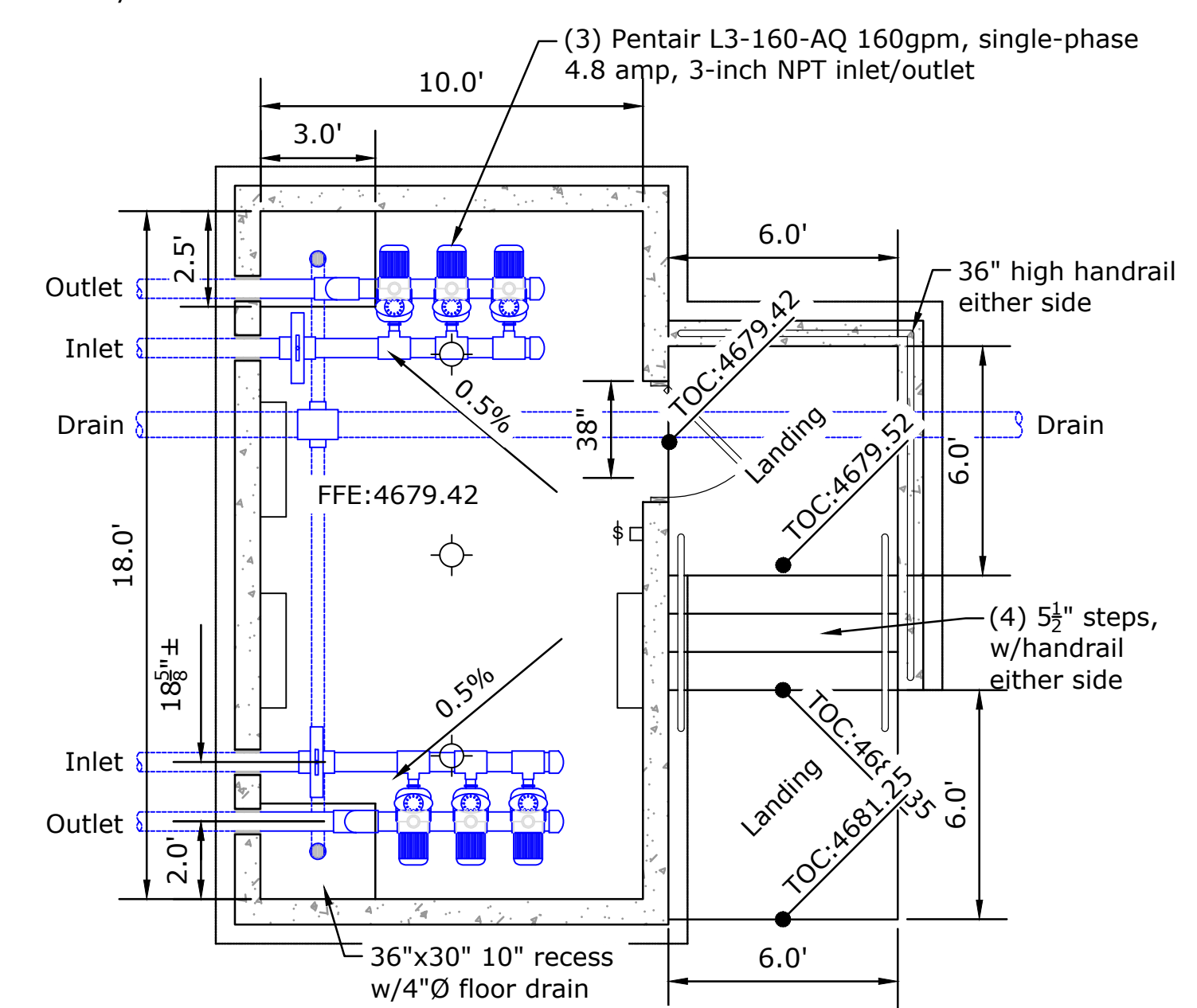

D PUMP STRUCTURE PLAN
NO SCALE

ALWAYS THINK SAFETY
 U.S. DEPARTMENT OF THE INTERIOR
 BUREAU OF RECLAMATION
 OURAY NATIONAL WILDLIFE REFUGE
 NATIONAL FISH HATCHERY
 OURAY NATIONAL FISH HATCHERY
 2022 FISH RACEWAY &
 SEDIMENTATION BASIN PROJECT
 Not For Distribution

Bryan Schmutz, P.E.
 DESIGNED
 Bryan Schmutz, P.E.
 DRAWN
 Ashley Hilton, P.E.
 CHECKED
 Ben Kirk, P.E.
 TECH. APPR.
 APPROVED
 ADMIN APPROVAL
 STATION NAME (OURAY, UT) YYYY-MM-DD

BUILDING & PUMP STRUCTURE PLANS & SECTIONS

3152-418-60006

SHEET 1

LAST SAVED DATE: 2024-02-29
 LAST SAVED BY: BSC/MP/IZ
 CAD SYSTEM: AutoCAD 24.05 (LMS TECH)
 DATE: 2023-12-21 OURAY FISH HATCHERY.DWG

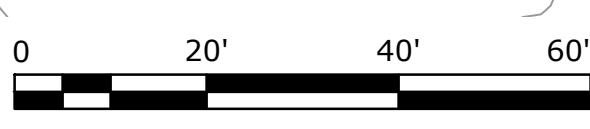
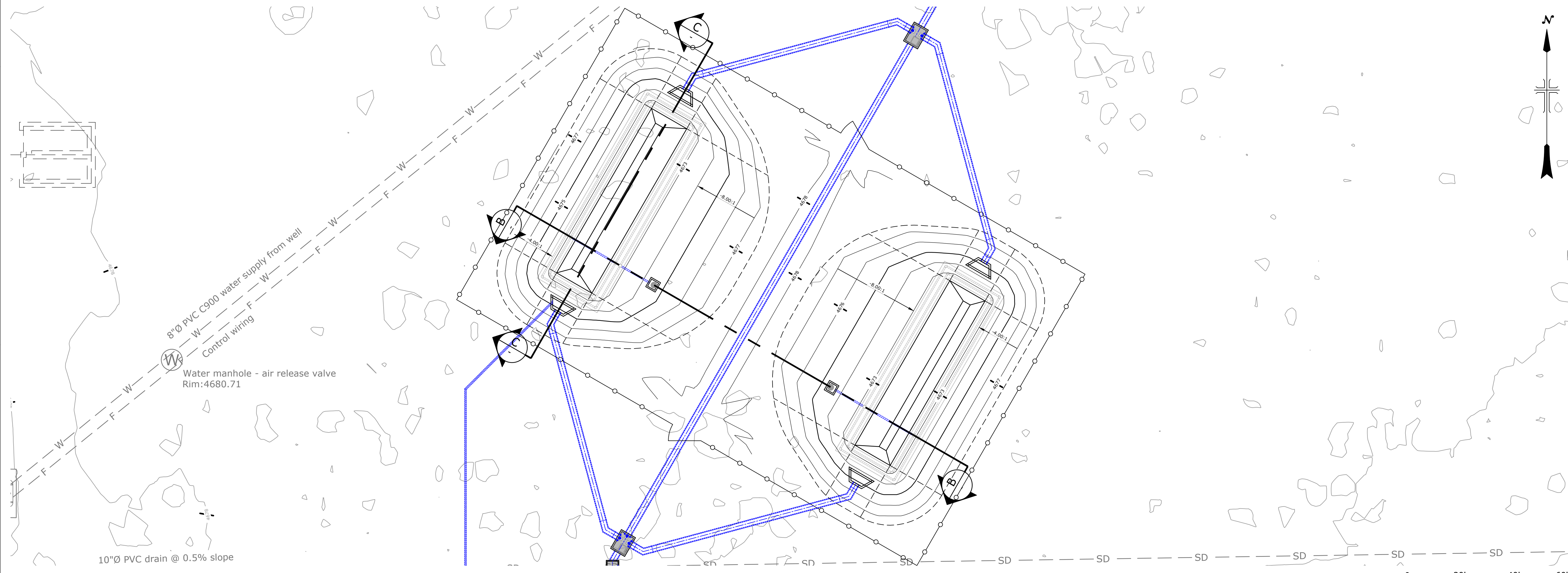
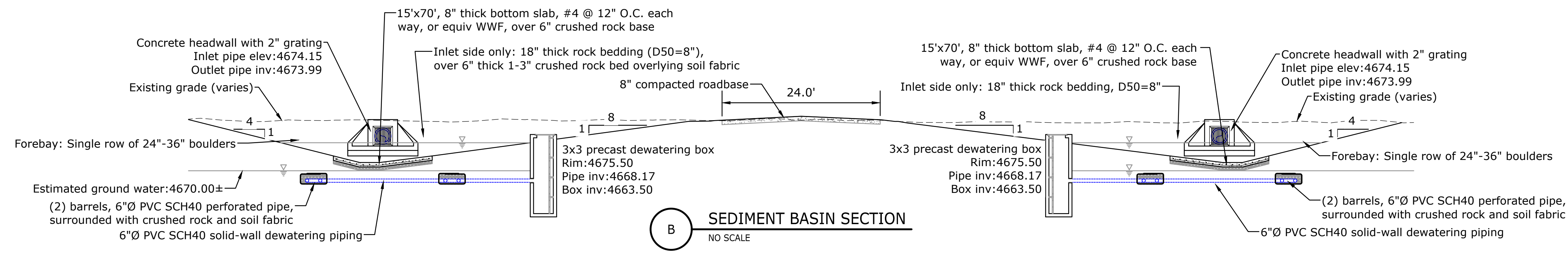
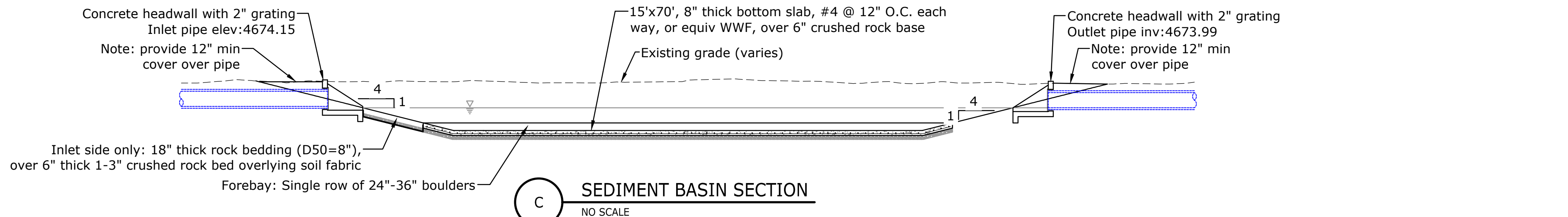

ALWAYS THINK SAFETY

U.S. DEPARTMENT OF THE INTERIOR
BUREAU OF RECLAMATION
OURAY NATIONAL WILDLIFE REFUGE
NATIONAL FISH HATCHERY
OURAY NATIONAL FISH HATCHERY
2022 FISH RACEWAY & SEDIMENTATION BASIN PROJECT

Bryan Schmutz, P.E.
DESIGNED
Bryan Schmutz, P.E.
DRAWN
Ashley Hilton, P.E.
CHECKED
Ben Kirk, P.E.
TECH. APPR.
APPROVED
ADMIN APPROVAL
STATION NAME (OURAY, UT) YYYY-MM-DD

SEDIMENT BASIN PLAN & SECTIONS

3152-418-60007
SHEET 1

LAST SAVED DATE
2024-02-29
LAST SAVED BY
BSC/MP/IZ

CAD SYSTEM
AutoCAD 24.05 (LMS TECH)
2023-12-21 OURAY FISH HATCHERY.DWG

1 2 3 4 5

D

C

B

A

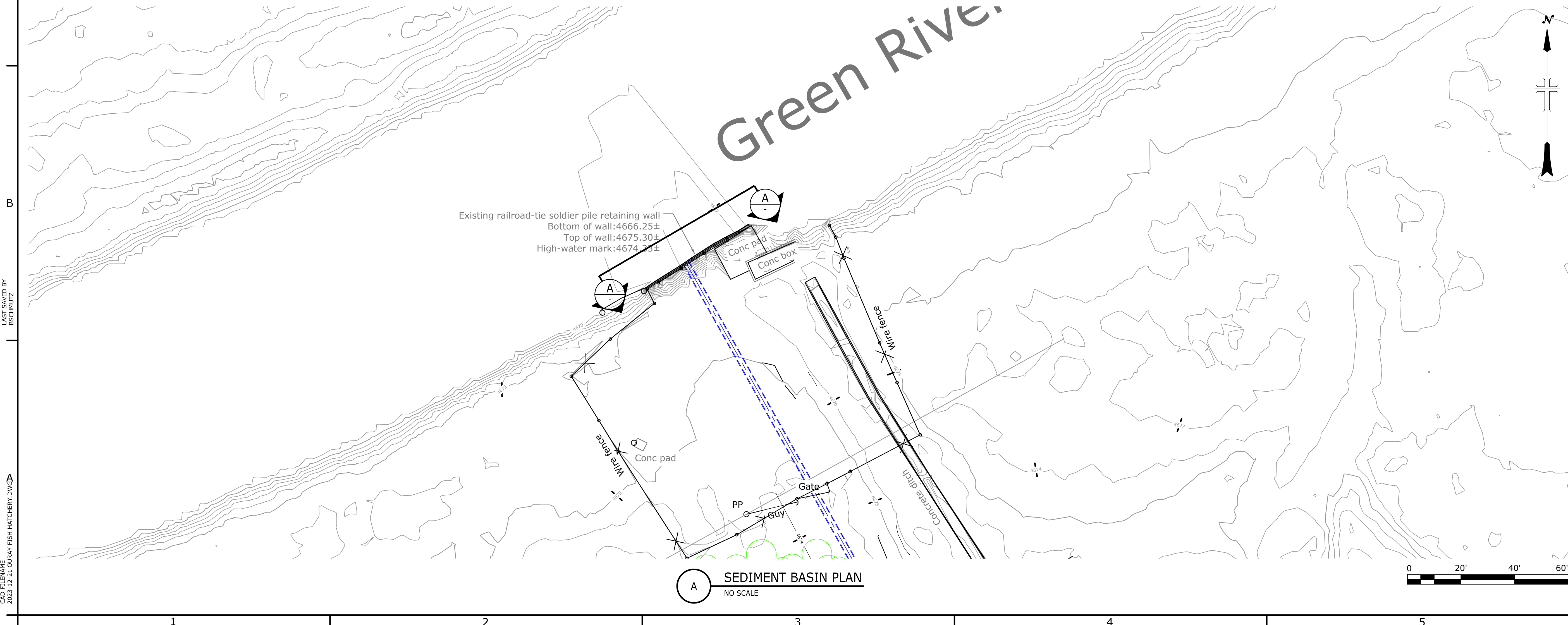
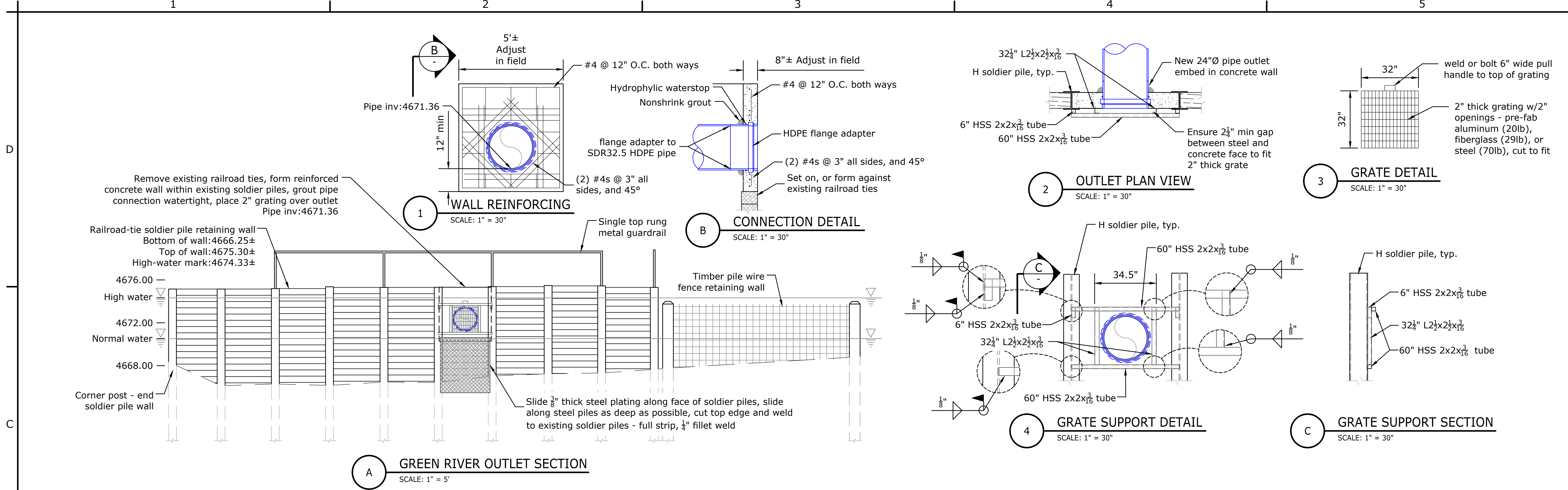

ALWAYS THINK SAFETY
 U.S. DEPARTMENT OF THE INTERIOR
 BUREAU OF RECLAMATION
 OURAY NATIONAL WILDLIFE REFUGE
 NATIONAL FISH HATCHERY
 OURAY NATIONAL FISH HATCHERY
 2022 FISH RACEWAY & SEDIMENTATION BASIN PROJECT
 Not For Distribution

DESIGNED	Bryan Schmutz, P.E.
DRAWN	Bryan Schmutz, P.E.
CHECKED	Ashley Hilton, P.E.
TECH. APPR.	Ben Kirk, P.E.
APPROVED	
ADMIN APPROVAL	
STATION NAME (OURAY, UT)	YYYY-MM-DD

OUTLET SECTION & DETAILS

3152-418-60008

SHEET 1

LAST SAVED DATE: 2024-02-29
 LAST SAVED BY: BSCHMUTZ
 CAD SYSTEM: AutoCAD 2d/3d (LMS TECH)
 AutoCAD 2d/3d (LMS TECH)
 2023-12-21 OURAY FISH HATCHERY.DWG

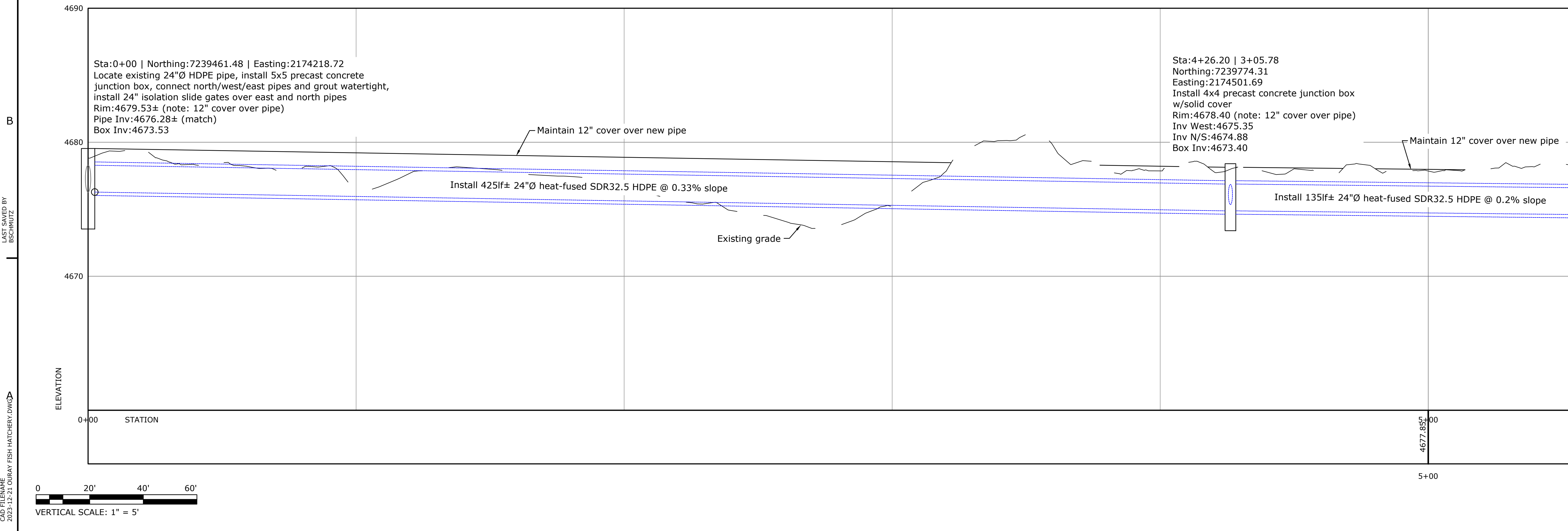
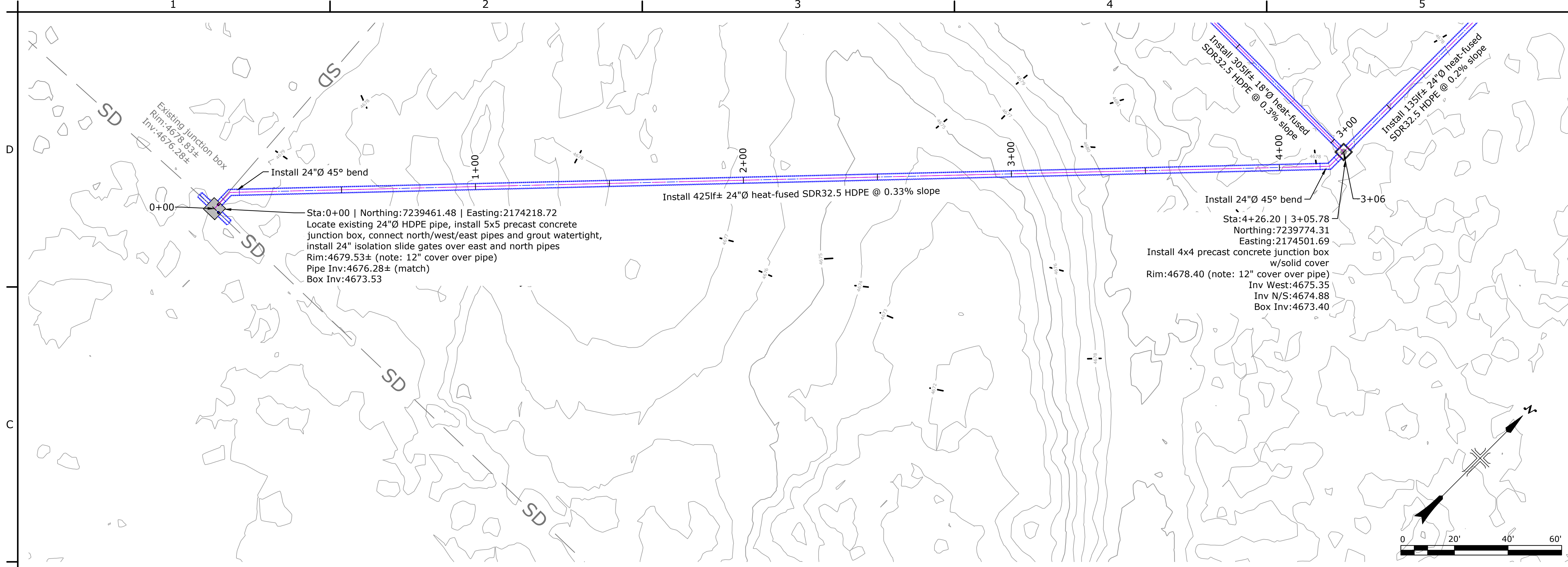

ALWAYS THINK SAFETY

U.S. DEPARTMENT OF THE INTERIOR
BUREAU OF RECLAMATION
OURAY NATIONAL WILDLIFE REFUGE
NATIONAL FISH HATCHERY
OURAY NATIONAL FISH HATCHERY
2022 FISH RACEWAY & SEDIMENTATION BASIN PROJECT

Bryan Schmutz, P.E.
DESIGNED
Bryan Schmutz, P.E.
DRAWN
Ashley Hilton, P.E.
CHECKED
Ben Kirk, P.E.
TECH. APPR.

APPROVED
ADMIN APPROVAL

STATION NAME (OURAY, UT) YYYY-MM-DD

PLAN & PROFILE

SHEET 1/7

3152-418-60009

SHEET 1

LAST SAVED DATE
2024-02-29
LAST SAVED BY
BSCMP/STZ

CAD SYSTEM
AutoCAD 24.05 (LMS TECH)
2023-12-21 OURAY FISH HATCHERY.DWG

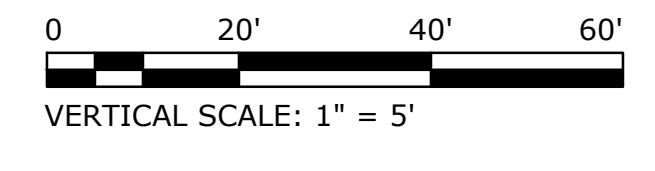
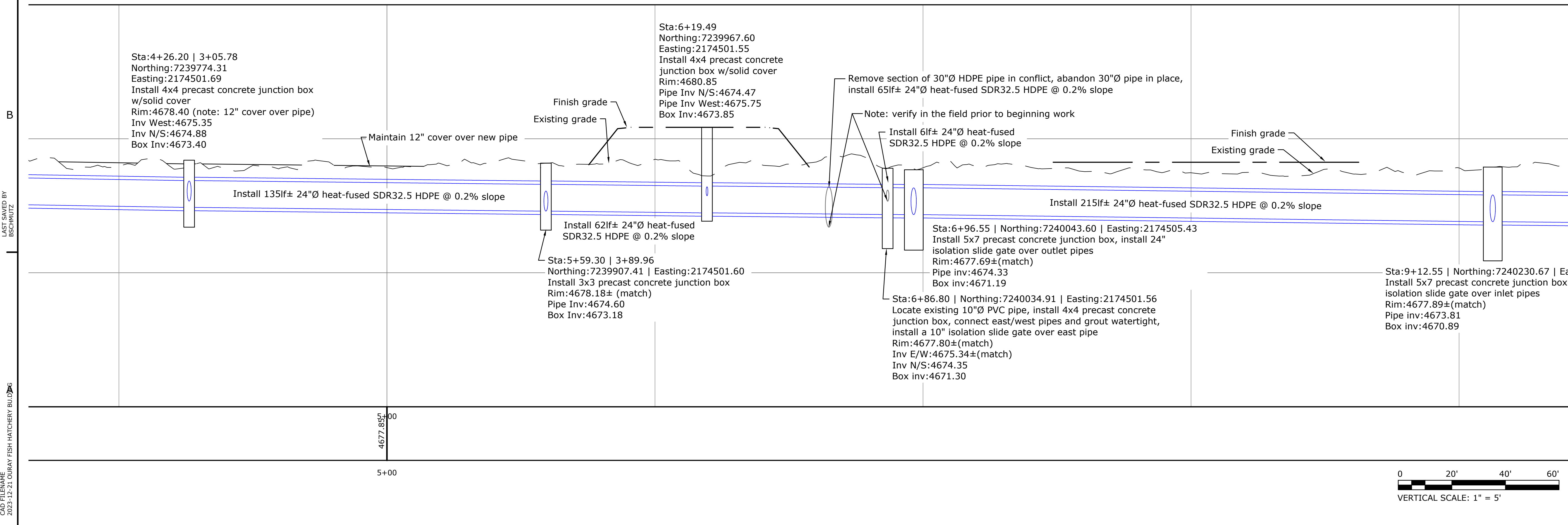
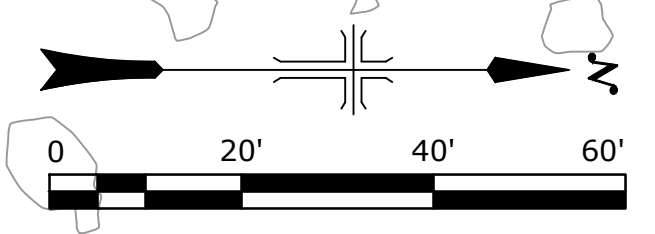
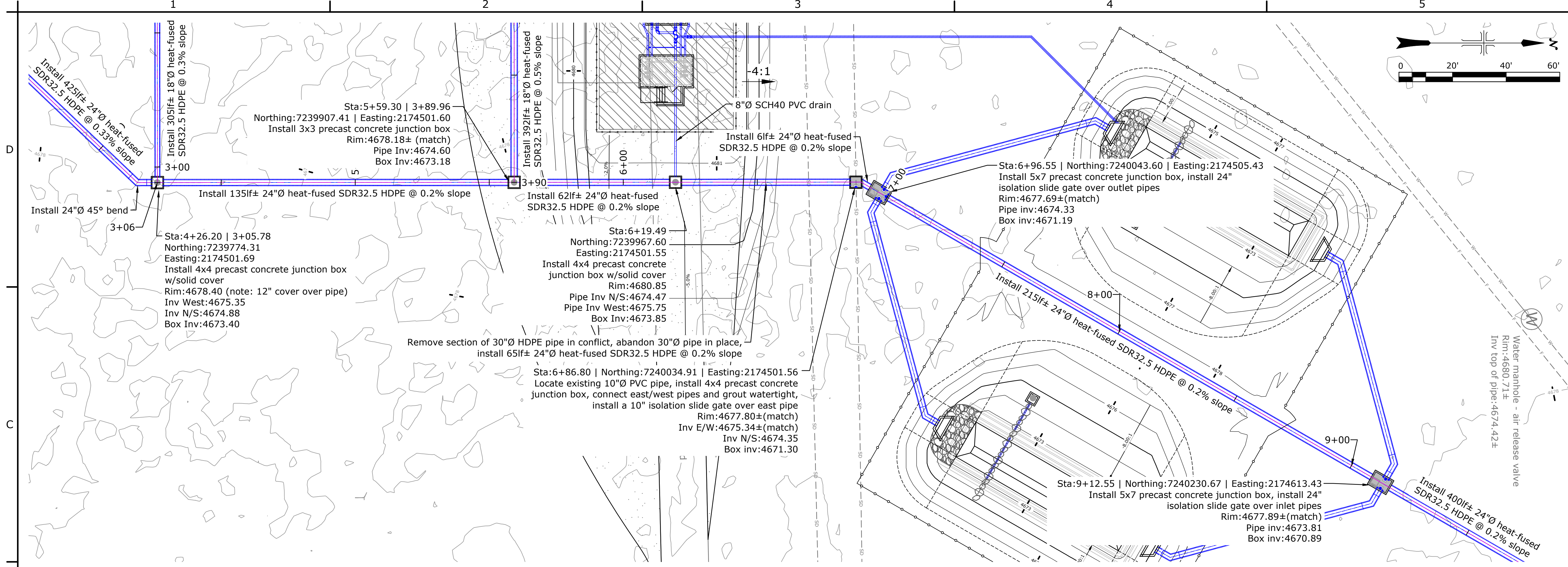

FOR OFFICIAL USE ONLY
 ALWAYS THINK SAFETY
 U.S. DEPARTMENT OF THE INTERIOR
 BUREAU OF RECLAMATION
 OURAY NATIONAL WILDLIFE REFUGE
 NATIONAL FISH HATCHERY
 2022 FISH RACEWAY & SEDIMENTATION BASIN PROJECT

DESIGNED	Bryan Schmutz, P.E.
DRAWN	Bryan Schmutz, P.E.
CHECKED	Ashley Hilton, P.E.
TECH. APPR.	Ben Kirk, P.E.
APPROVED	
ADMIN APPROVAL	
STATION NAME (OURAY, UT)	YYYY-MM-DD

PLAN & PROFILE

SHEET 2/7

3152-418-60010

SHEET 1

LAST SAVED DATE
 2024-02-29
 LAST SAVED BY
 BSCHEINIZ

CAD SYSTEM
 AutoCAD 24.05 (LMS TECH)
 2023-12-21 OURAY FISH HATCHERY BUILDING

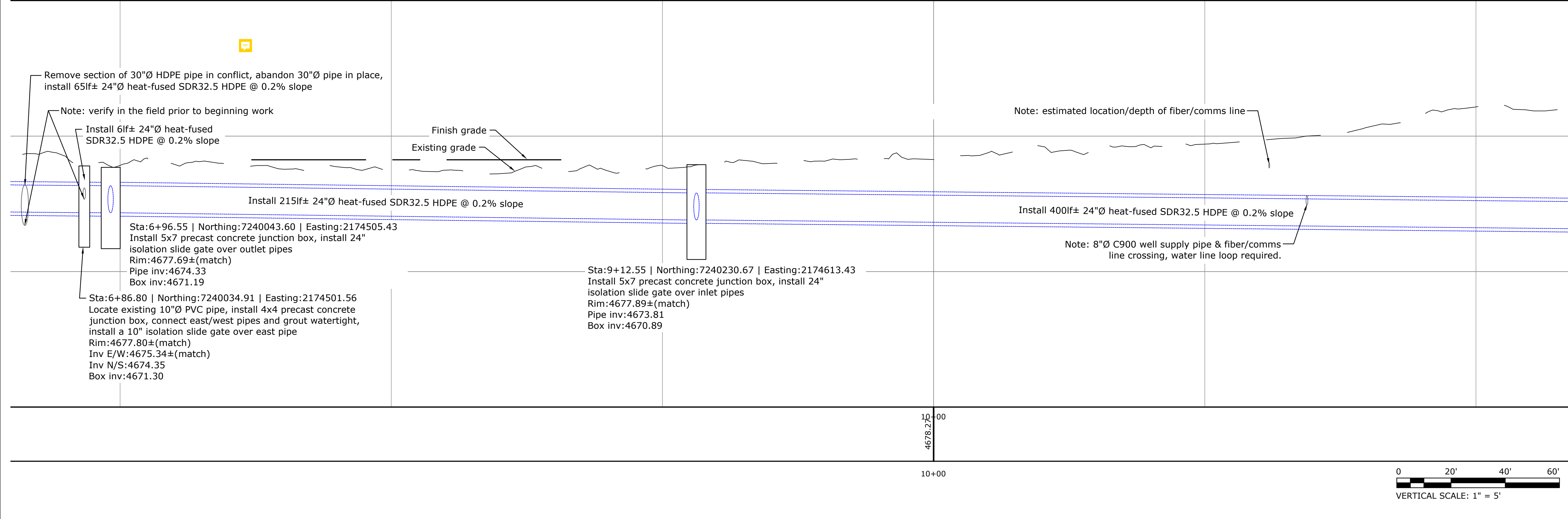
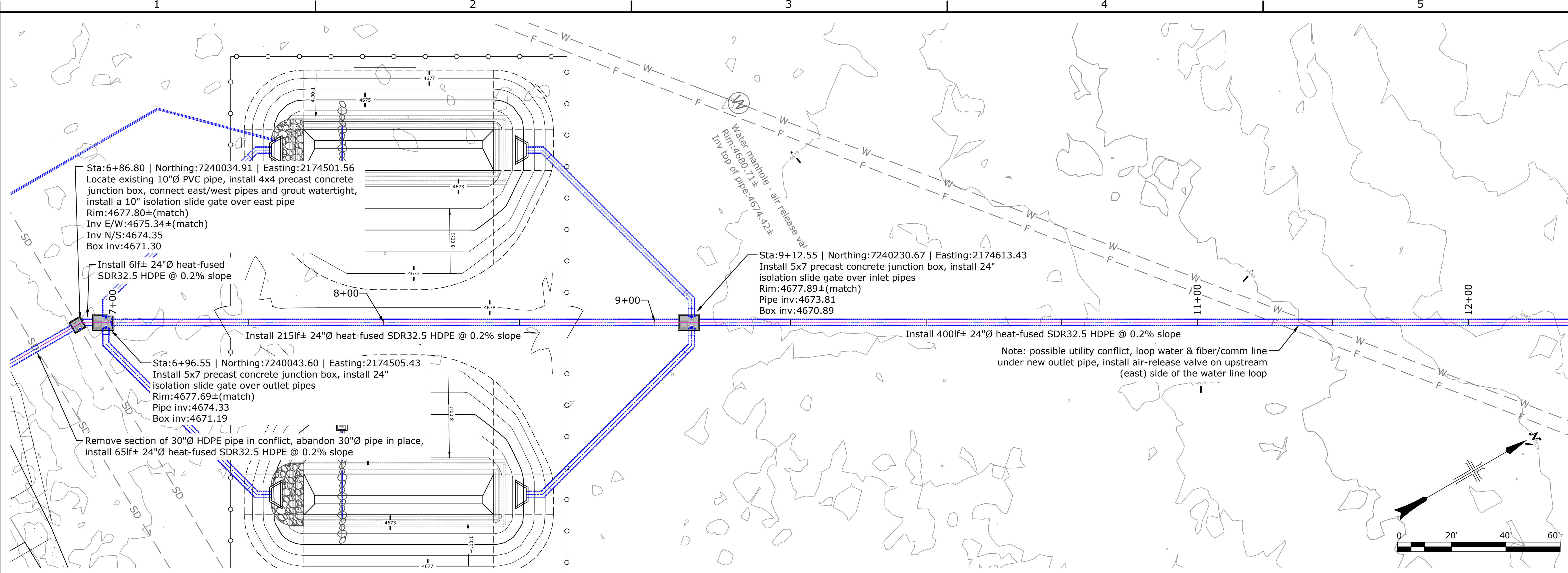

LAST SAVED DATE: 2024-02-29
 LAST SAVED BY: BSCMP/IZ
 CAD SYSTEM: AutoCAD 2d/05 (LMS TECH)
 2023-12-21 OURAY FISH HATCHERY.DWG

ALWAYS THINK SAFETY
 U.S. DEPARTMENT OF THE INTERIOR
 BUREAU OF RECLAMATION
 OURAY NATIONAL WILDLIFE REFUGE
 NATIONAL FISH HATCHERY

OURAY NATIONAL FISH HATCHERY
 2022 FISH RACEWAY &
 SEDIMENTATION BASIN PROJECT

DESIGNED	Bryan Schmutz, P.E.
DRAWN	Bryan Schmutz, P.E.
CHECKED	Ashley Hilton, P.E.
TECH. APPR.	Ben Kirk, P.E.
APPROVED	
ADMIN APPROVAL	
STATION NAME (OURAY, UT)	YYYY-MM-DD

PLAN & PROFILE

SHEET 3/7

3152-418-60011

SHEET 1

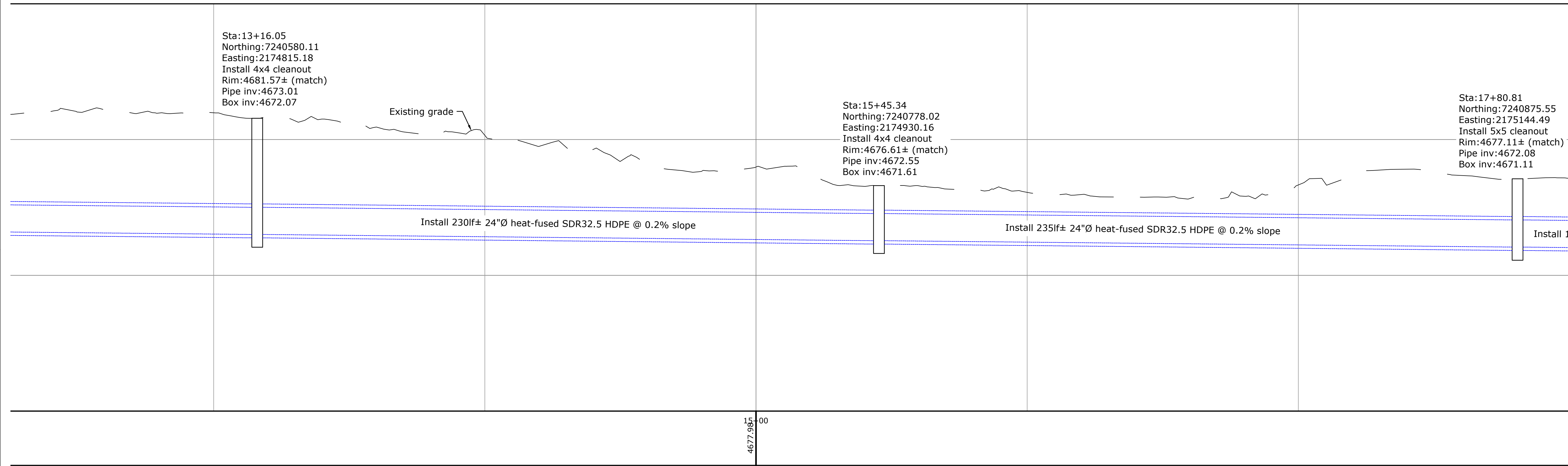
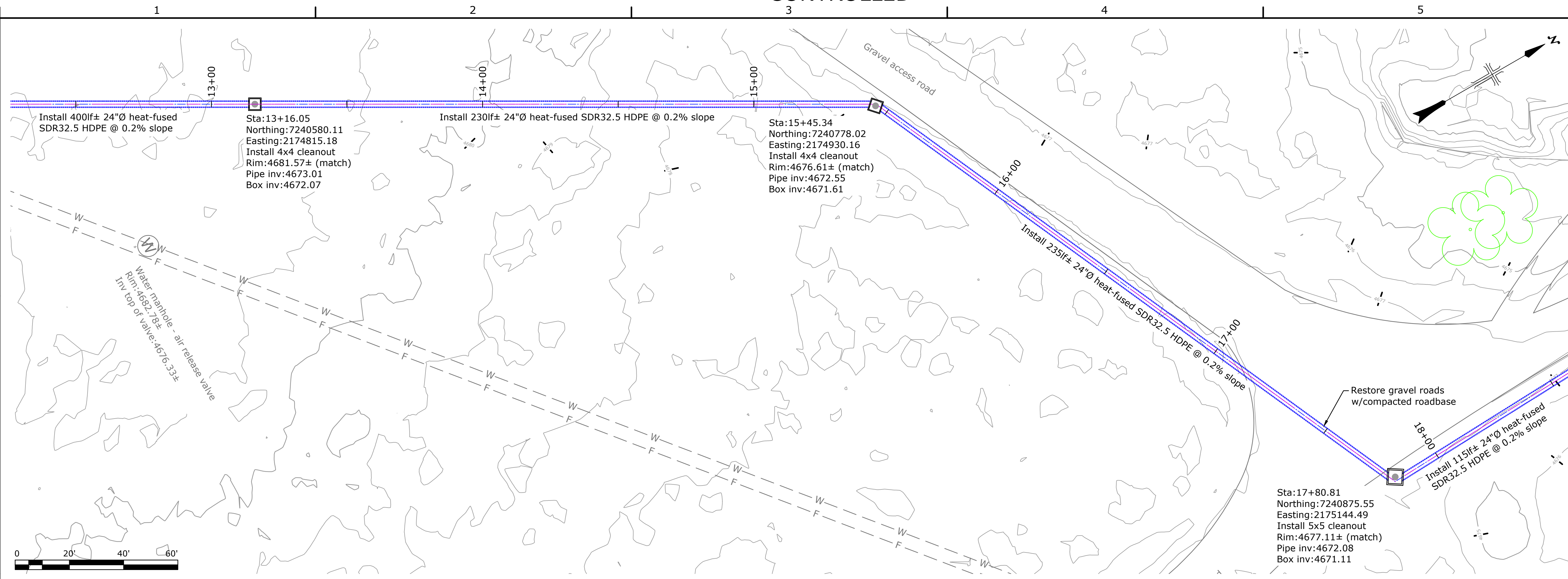

ALWAYS THINK SAFETY

U.S. DEPARTMENT OF THE INTERIOR
BUREAU OF RECLAMATION
OURAY NATIONAL WILDLIFE REFUGE
NATIONAL FISH HATCHERY
OURAY NATIONAL FISH HATCHERY
2022 FISH RACEWAY & SEDIMENTATION BASIN PROJECT

Bryan Schmutz, P.E.
DESIGNED
Bryan Schmutz, P.E.
DRAWN
Ashley Hilton, P.E.
CHECKED
Ben Kirk, P.E.
TECH. APPR.

APPROVED
ADMIN APPROVAL

STATION NAME (OURAY, UT) YYYY-MM-DD

PLAN & PROFILE

SHEET 4/7

3152-418-60012

SHEET 1

LAST SAVED DATE
2024-02-29
LAST SAVED BY
BSCMP/STZ

CAD SYSTEM
AutoCAD 2d 10.5 (LMS TECH)
LAST SAVED DATE
2023-12-21
OURAY FISH HATCHERY.DWG

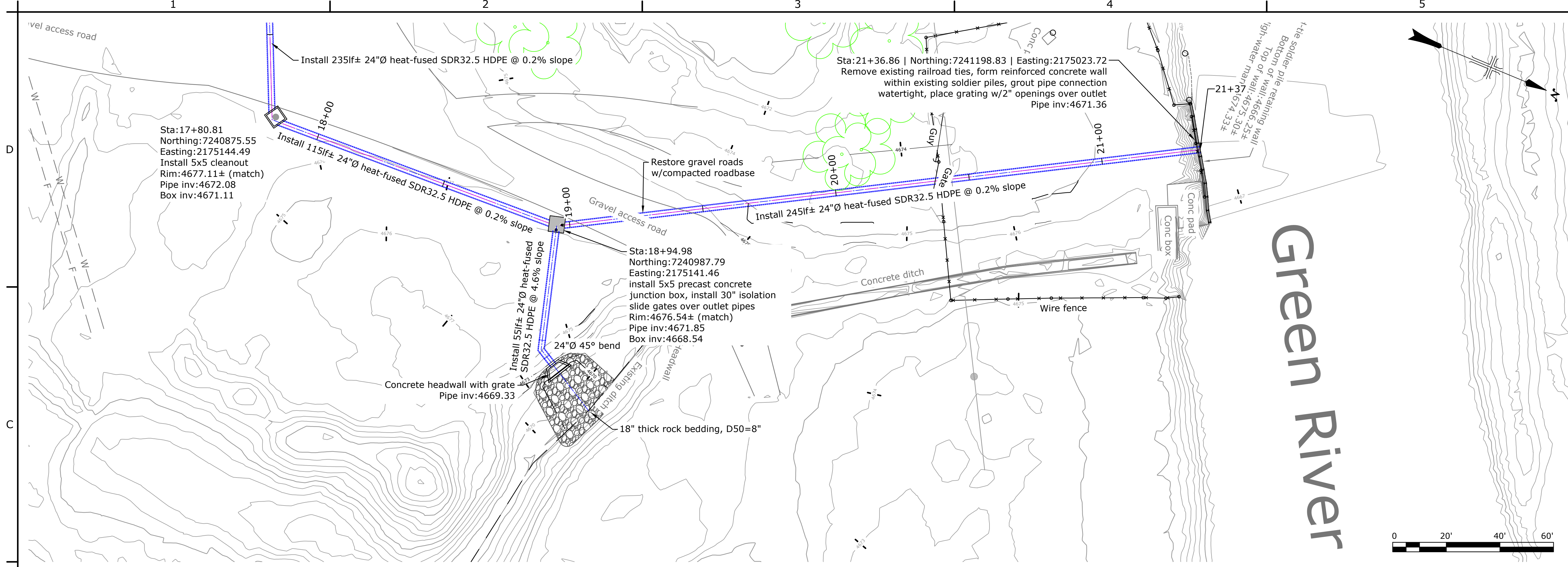

Green River

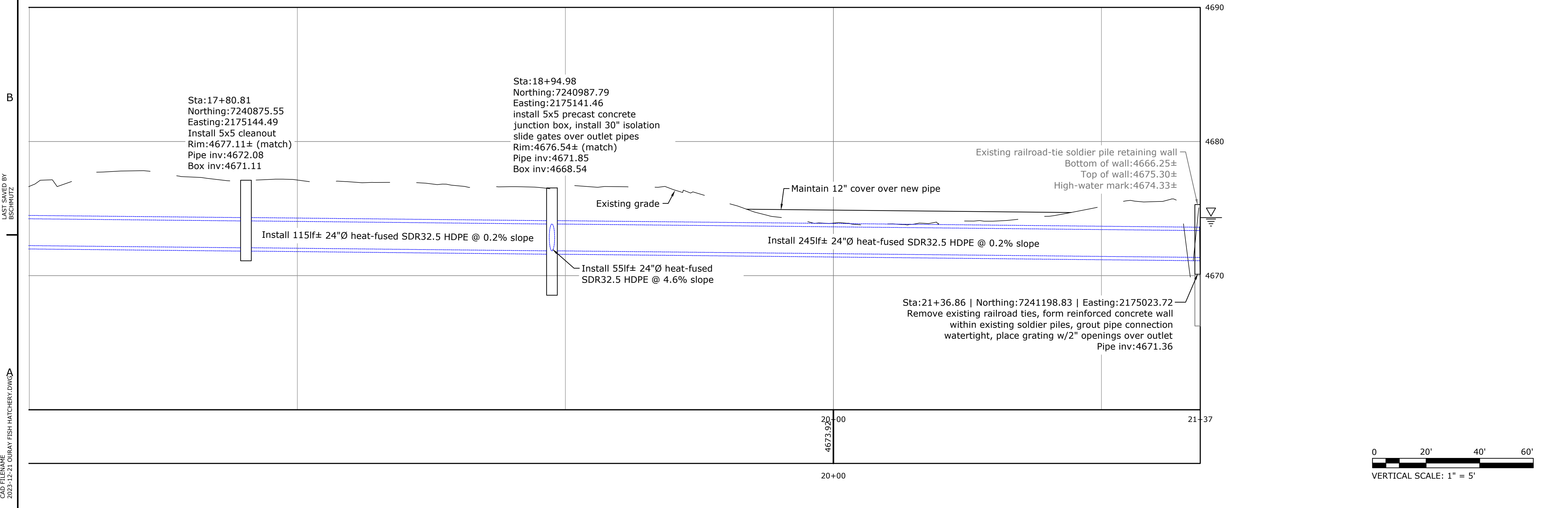

LAST SAVED DATE 2024-02-29 LAST SAVED BY BSCMP/IZ

CAD SYSTEM AutoCAD 24.05 (LMS TECH) 2023-12-21 OURAY FISH HATCHERY.DWG

FOR OFFICIAL USE ONLY

U.S. DEPARTMENT OF THE INTERIOR
BUREAU OF RECLAMATION
OURAY NATIONAL WILDLIFE REFUGE
NATIONAL FISH HATCHERY

OURAY NATIONAL FISH HATCHERY
2022 FISH RACEWAY & SEDIMENTATION BASIN PROJECT

Bryan Schmutz, P.E.
DESIGNED
Bryan Schmutz, P.E.
DRAWN
Ashley Hilton, P.E.
CHECKED
Ben Kirk, P.E.
TECH. APPR.

APPROVED
ADMIN APPROVAL

STATION NAME (OURAY, UT) YYYY-MM-DD

PLAN & PROFILE

SHEET 5/7

3152-418-60013

SHEET 1

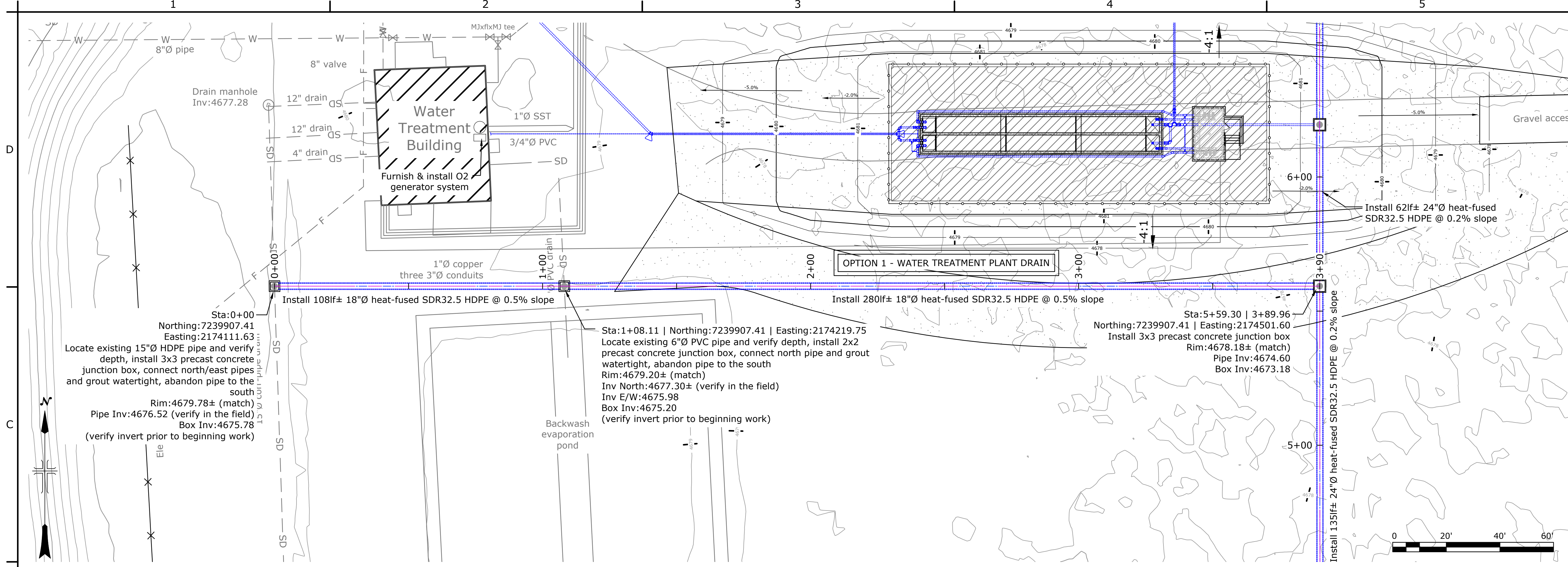

Sta:0+00
 Northing:7239907.41
 Easting:2174111.63
 Locate existing 15"Ø HDPE pipe and verify depth, install 3x3 precast concrete junction box, connect north/east pipes and grout watertight, abandon pipe to the south
 Rim:4679.78± (match)
 Pipe Inv:4676.52 (verify in the field)
 Box Inv:4675.78
 (verify invert prior to beginning work)

Sta:1+08.11 | Northing:7239907.41 | Easting:2174219.75
 Locate existing 6"Ø PVC pipe and verify depth, install 2x2 precast concrete junction box, connect north pipe and grout watertight, abandon pipe to the south
 Rim:4679.20± (match)
 Inv North:4677.30± (verify in the field)
 Inv E/W:4675.98
 Box Inv:4675.20
 (verify invert prior to beginning work)

Sta:5+59.30 | 3+89.96
 Northing:7239907.41 | Easting:2174501.60
 Install 3x3 precast concrete junction box
 Rim:4678.18± (match)
 Pipe Inv:4674.60
 Box Inv:4673.18



LAST SAVED DATE
 2024-02-29
 LAST SAVED BY
 BSCMNFZ

CAD SYSTEM
 AutoCAD 24.05 (LMS TECH)
 2023-12-21 OURAY FISH HATCHERY.DWG

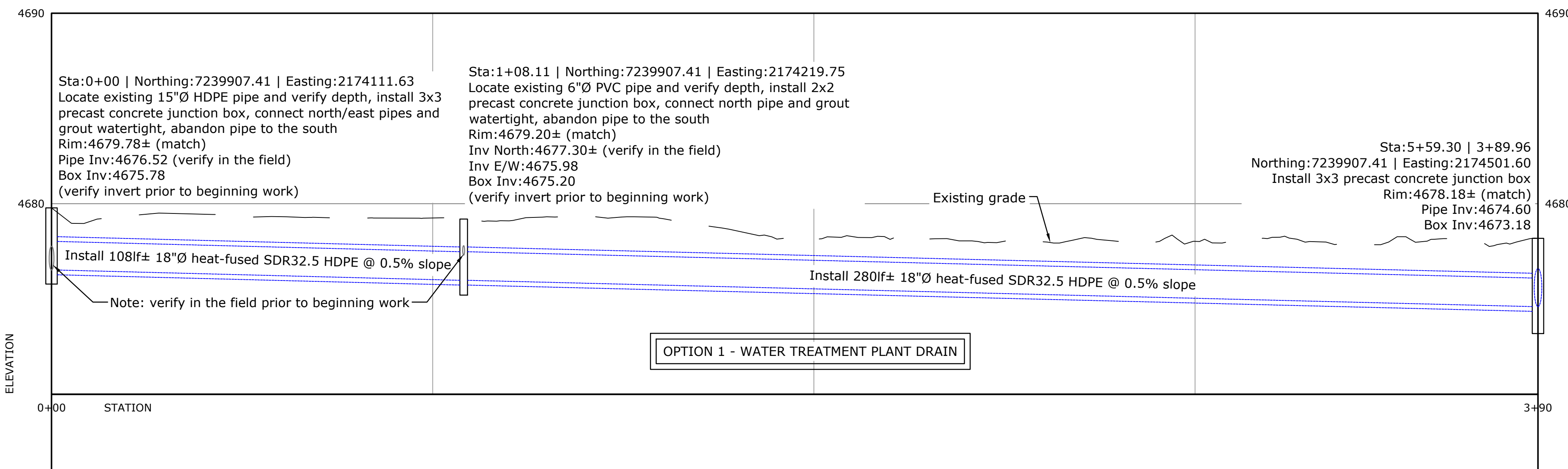

Sta:0+00 | Northing:7239907.41 | Easting:2174111.63
 Locate existing 15"Ø HDPE pipe and verify depth, install 3x3 precast concrete junction box, connect north/east pipes and grout watertight, abandon pipe to the south
 Rim:4679.78± (match)
 Pipe Inv:4676.52 (verify in the field)
 Box Inv:4675.78
 (verify invert prior to beginning work)

Sta:1+08.11 | Northing:7239907.41 | Easting:2174219.75
 Locate existing 6"Ø PVC pipe and verify depth, install 2x2 precast concrete junction box, connect north pipe and grout watertight, abandon pipe to the south
 Rim:4679.20± (match)
 Inv North:4677.30± (verify in the field)
 Inv E/W:4675.98
 Box Inv:4675.20
 (verify invert prior to beginning work)

Sta:5+59.30 | 3+89.96
 Northing:7239907.41 | Easting:2174501.60
 Install 3x3 precast concrete junction box
 Rim:4678.18± (match)
 Pipe Inv:4674.60
 Box Inv:4673.18

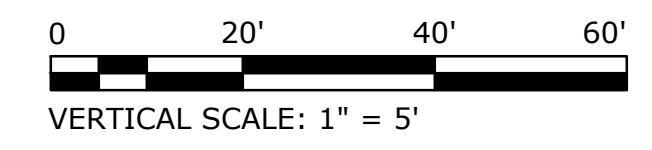

ALWAYS THINK SAFETY

For Reference Only
 Not For Distribution
 OURAY NATIONAL FISH HATCHERY
 2022 FISH RACEWAY & SEDIMENTATION BASIN PROJECT

Bryan Schmutz, P.E.
 DESIGNED
 Bryan Schmutz, P.E.
 DRAWN
 Ashley Hilton, P.E.
 CHECKED
 Ben Kirk, P.E.
 TECH. APPR.
 APPROVED
 ADMIN APPROVAL
 STATION NAME (OURAY, UT) YYYY-MM-DD

PLAN & PROFILE

SHEET 6/7

3152-418-60014

SHEET 1

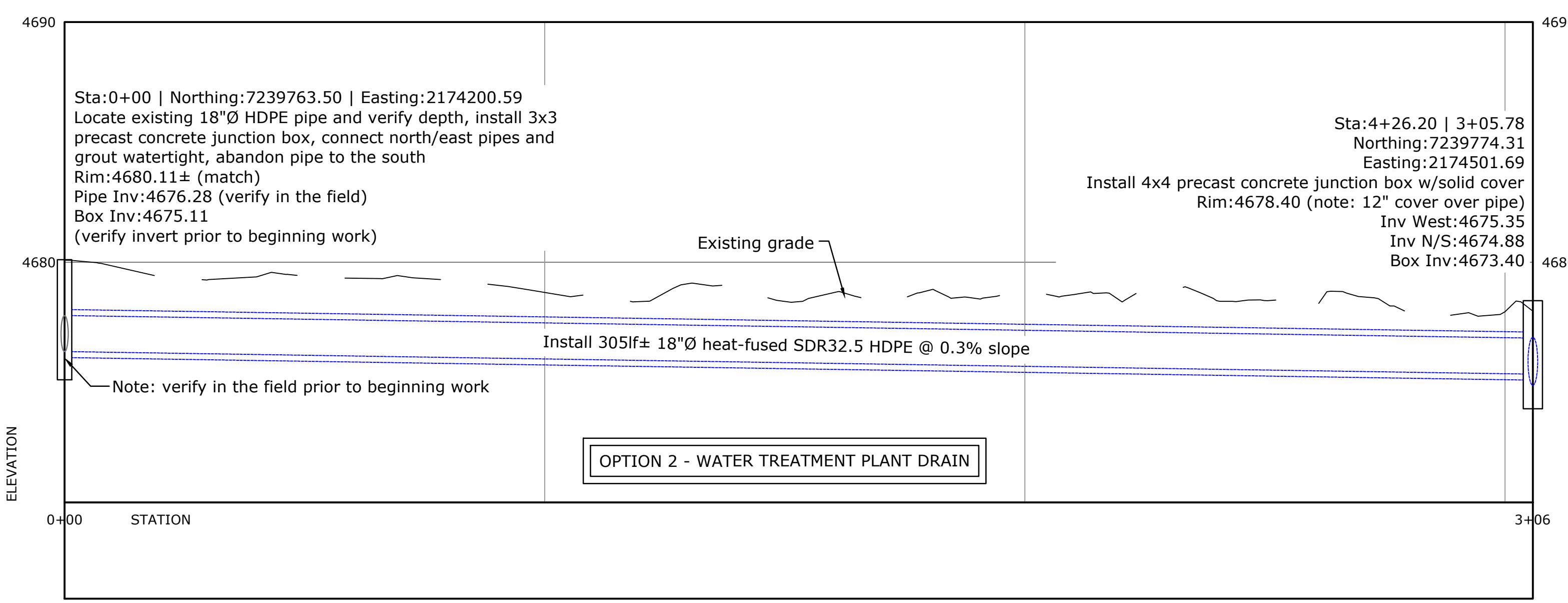
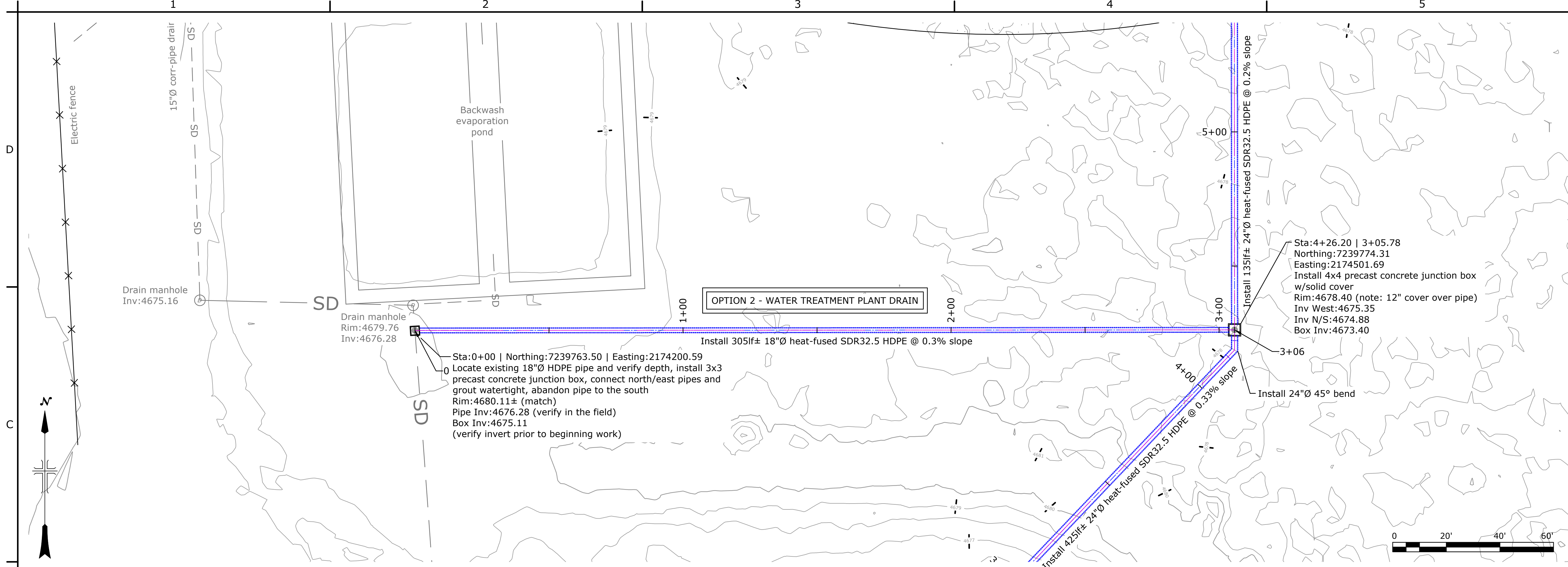

LAST SAVED DATE
2024-02-29
LAST SAVED BY
BSCMP/IZ

CAD SYSTEM
AutoCAD 2d/3d (LMS TECH)
2023-12-21 OURAY FISH HATCHERY.DWG

ALWAYS THINK SAFETY

U.S. DEPARTMENT OF THE INTERIOR
BUREAU OF RECLAMATION
OURAY NATIONAL WILDLIFE REFUGE
NATIONAL FISH HATCHERY

OURAY NATIONAL FISH HATCHERY
2022 FISH RACEWAY &
SEDIMENTATION BASIN PROJECT

Bryan Schmutz, P.E.
DESIGNED
Bryan Schmutz, P.E.
DRAWN
Ashley Hilton, P.E.
CHECKED
Ben Kirk, P.E.
TECH. APPR.

APPROVED
ADMIN APPROVAL

STATION NAME (OURAY, UT) YYYY-MM-DD

PLAN & PROFILE

SHEET 7/7

3152-418-60015

SHEET 1

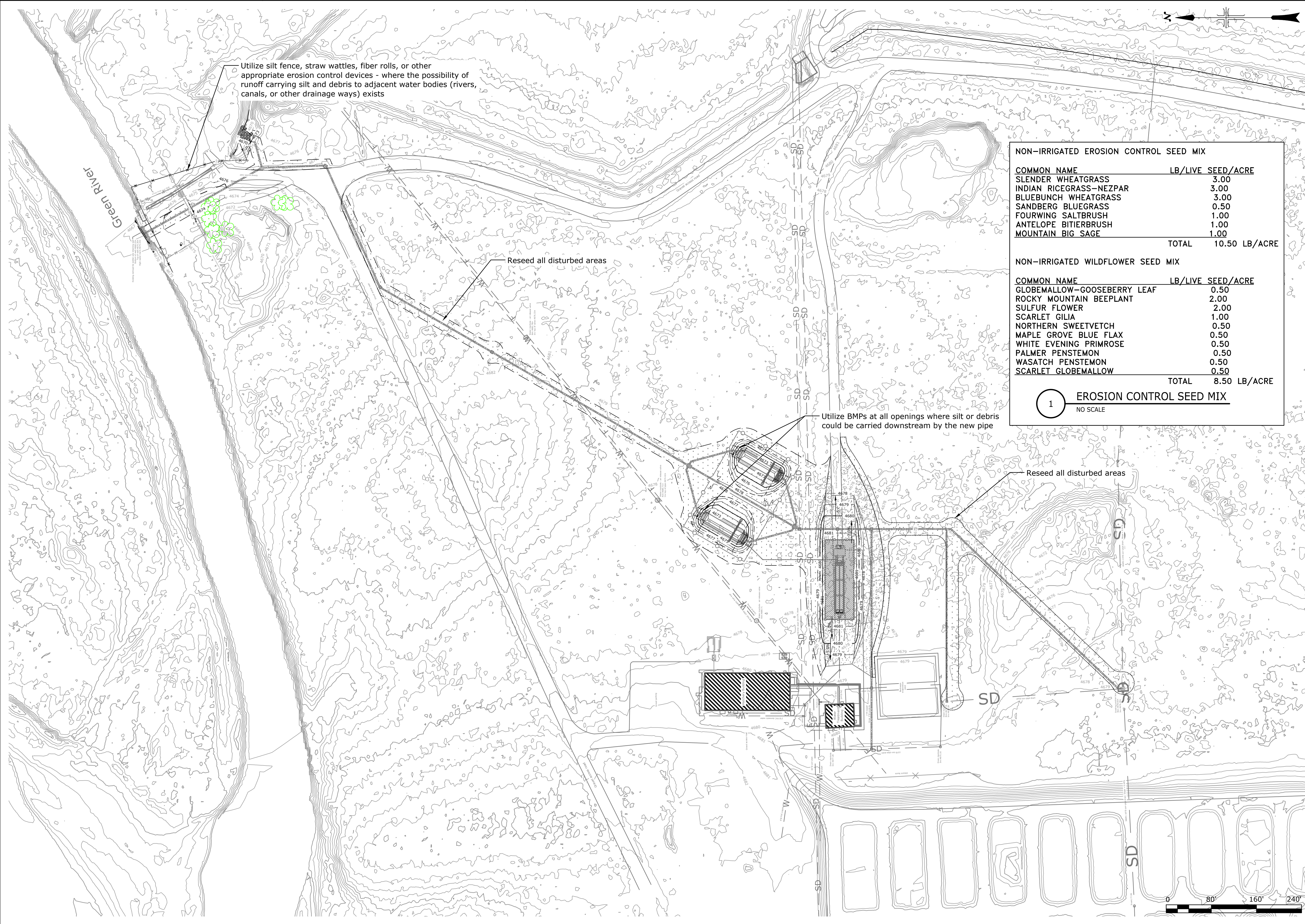

Utilize silt fence, straw wattles, fiber rolls, or other appropriate erosion control devices - where the possibility of runoff carrying silt and debris to adjacent water bodies (rivers, canals, or other drainage ways) exists

Reseed all disturbed areas

Utilize BMPs at all openings where silt or debris could be carried downstream by the new pipe

Reseed all disturbed areas

NON-IRRIGATED EROSION CONTROL SEED MIX	
COMMON NAME	LB/LIVE SEED/ACRE
SLENDER WHEATGRASS	3.00
INDIAN RICEGRASS-NEZPAR	3.00
BLUEBUNCH WHEATGRASS	3.00
SANDBERG BLUEGRASS	0.50
FOURWING SALTBRUSH	1.00
ANTELOPE BITTBRUSH	1.00
MOUNTAIN BIG SAGE	1.00
TOTAL	10.50 LB/ACRE

NON-IRRIGATED WILDFLOWER SEED MIX	
COMMON NAME	LB/LIVE SEED/ACRE
GLOBEMALLOW-GOOSEBERRY LEAF	0.50
ROCKY MOUNTAIN BEEPLANT	2.00
SULFUR FLOWER	2.00
SCARLET GILIA	1.00
NORTHERN SWEETVETCH	0.50
MAPLE GROVE BLUE FLAX	0.50
WHITE EVENING PRIMROSE	0.50
PALMER PENSTEMON	0.50
WASATCH PENSTEMON	0.50
SCARLET GLOBEMALLOW	0.50
TOTAL	8.50 LB/ACRE

1 EROSION CONTROL SEED MIX	
NO SCALE	

LAST SAVED DATE
2024-02-29
LAST SAVED BY
BSC/PRJZ

CAD SYSTEM
AutoCAD 2d 10s (LMS TECH)
2023-12-21 OURAY FISH HATCHERY.DWG

ALWAYS THINK SAFETY

U.S. DEPARTMENT OF THE INTERIOR
BUREAU OF RECLAMATION

OURAY NATIONAL WILDLIFE REFUGE
NATIONAL FISH HATCHERY
OURAY NATIONAL FISH HATCHERY
2022 FISH RACEWAY &
SEDIMENTATION BASIN PROJECT

Bryan Schmutz, P.E.
DESIGNED
Bryan Schmutz, P.E.
DRAWN
Ashley Hilton, P.E.
CHECKED
Ben Kirk, P.E.
TECH. APPR.

APPROVED
ADMIN APPROVAL
STATION NAME (OURAY, UT) YYYY-MM-DD

EROSION CONTROL PLAN



3152-418-60016

SHEET 1