Seney National Wildlife Refuge River Trail Map

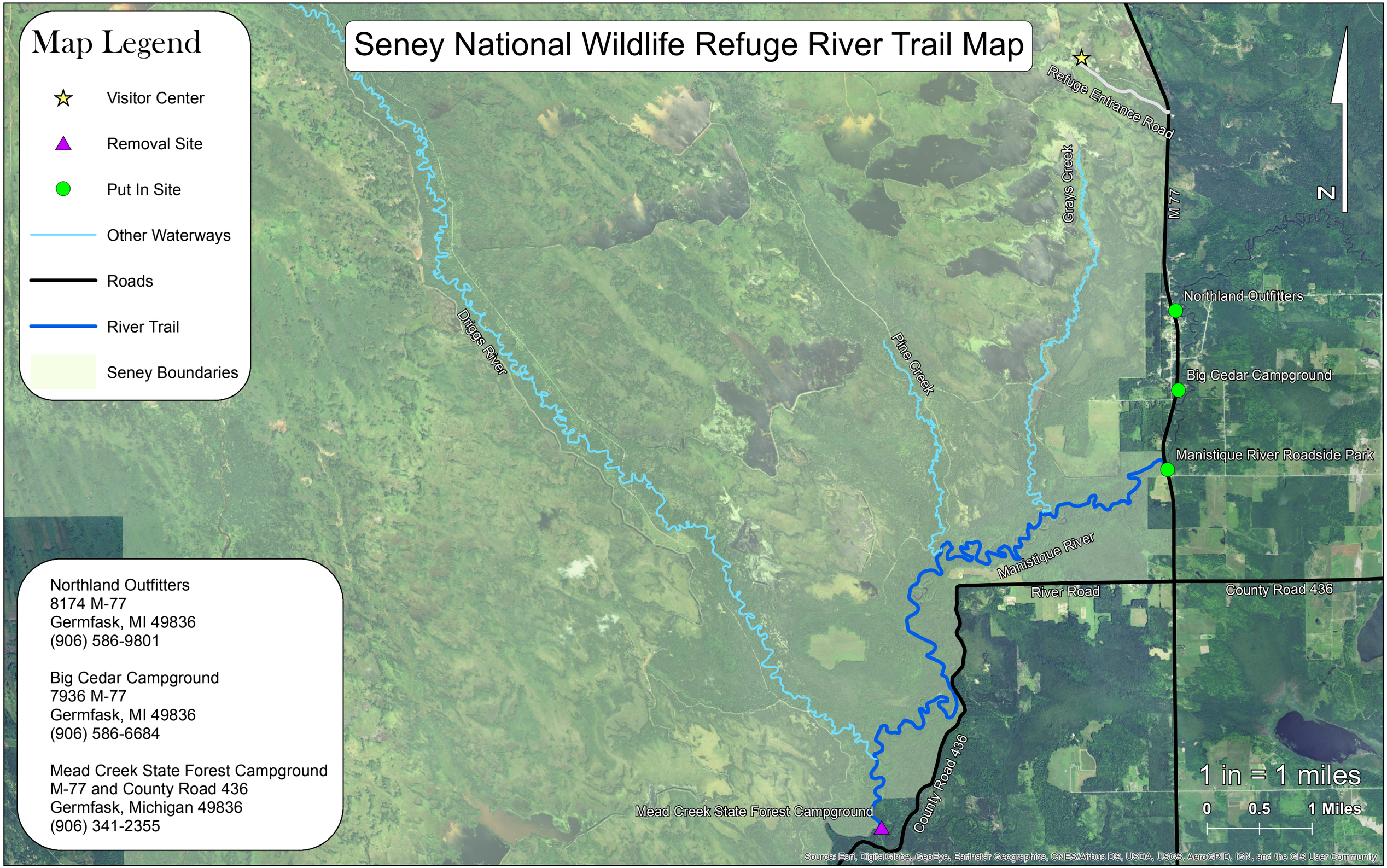

Northland Outfitters
8174 M-77
Germfask, MI 49836
(906) 586-9801

Big Cedar Campground
7936 M-77
Germfask, MI 49836
(906) 586-6684

Mead Creek State Forest Campground
M-77 and County Road 436
Germfask, Michigan 49836
(906) 341-2355

M. Salminen 2017

NAD 1983 StatePlane Michigan North